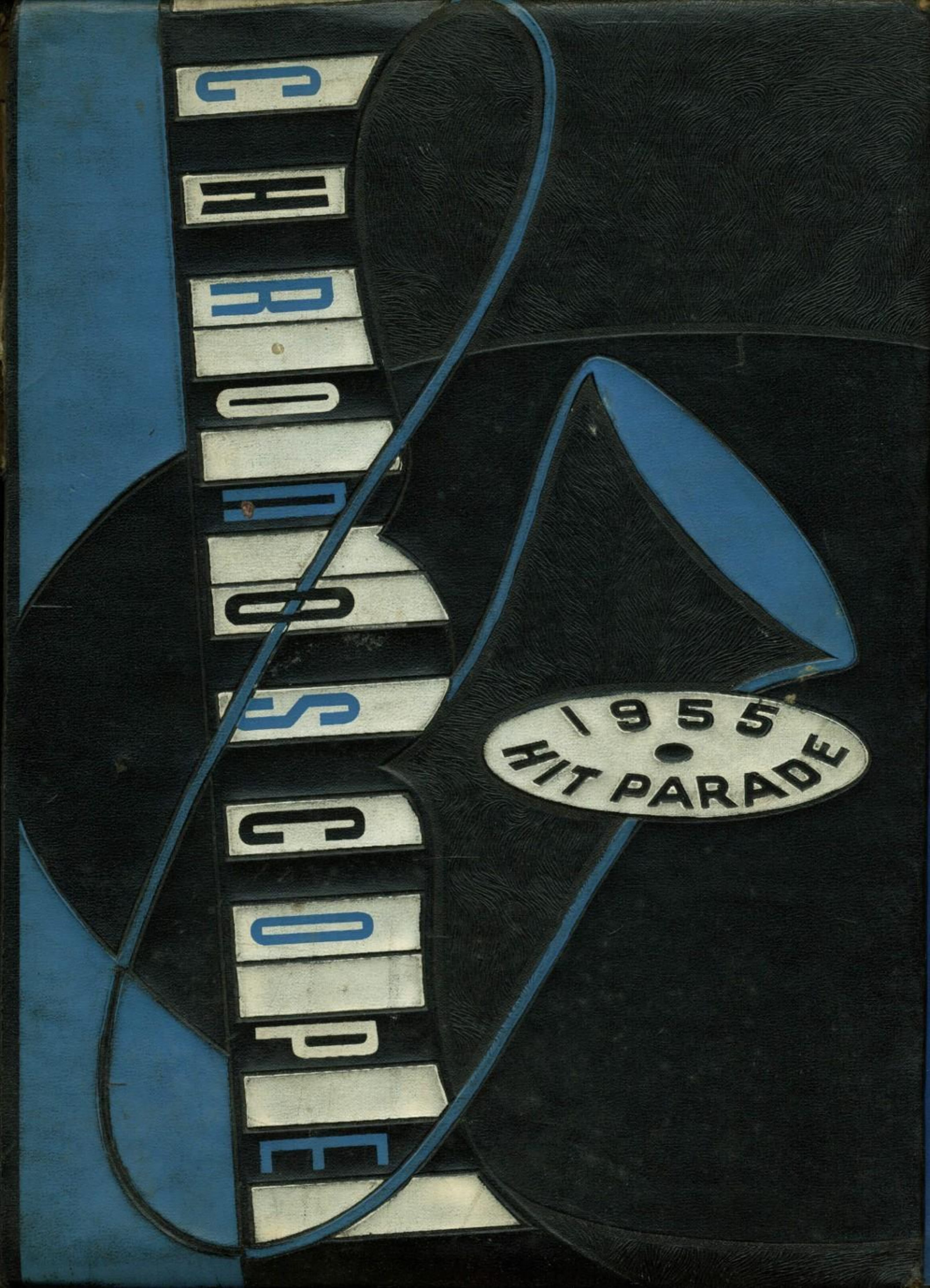
CHRONICLES
1955
HIT PARADE

Joie Mitchell

Tooty,
My good friend who always ran for the school bus with me. I'll never forget those days. I'll always remember that day at Cal. Park when my suit went rip — S. Think goodness you were there to catch it with a camera. Remember the days in gym when we were determined to win a game? That's the time we got our pants whipped off of us, and those days in Shorthand class when you made me laugh when I was supposed to read a letter. Bye-Bye. Anna

Toot,
To my best friend you better be careful or you'll find yourself married next spring — w o o - o - - ! We've had fun in Dyer and all over. I shall never forget Mem day in 54. In 55 we had fun on memorial day. So you see we have fun together so let's stick together in the future. Say are you ever good
Love, Ruth Ann

The 1955 Chronoscope

Compiled and Published by
The 1955 Senior Class of

THORNTON FRACTIONAL TOWNSHIP HIGH SCHOOL

Calumet City, Illinois

This Ol' House"

Our Alma Mater, Thornton Fractional Township High School, now a memory to many graduates, played an important part in our "Hit Parade of 1954-55."

For the last four years "This Ol' House" has been like a second home to the many who have entered its doors.

Lots of luck in the future
Doug

"Stranger In Paradise"

As a Stranger, I entered the doors of Thornton Fractional High School on September 6, 1951.

Soon I was to become a part of a new and wonderful life.

As I look back, those four years are only a memory. Although they went by too quickly, they will never be forgotten.

Now, as a senior, I am approaching graduation. After receiving that coveted diploma, I shall travel along my own "Path to Paradise."

Index

6- 13 ..... Faculty
14- 67 ..... Classes
72- 97 ..... Activities
98-124 ..... Athletics

SCHOOL BUS
STOP ON SIGNAL
CHEVROLET

The Top Numbers On "Our Hit Parade"

Mr. Jackson Kiester, superintendent of T.F., has received the enthusiastic commendation of the students. His work might be compared to that of a band conductor, in that he has to see that all of the sections of the school are in harmonious accord with the others.

Mr. Aitken Young, assistant superintendent, has helped to make the 1954-55 "Hit Parade" the biggest and best ever presented at Thornton Fractional.

"Our Arrangers"

Sitting, left to right: Raymond Dockweiler, Emil Rauguth, Edward Kuhlman, Andrew Klein, Edward Alvey.
Standing, left to right: Richard Fitzgerald, Harold Finneran, George Laczny.

The Board of Education might be thought of as the production managers of our "Hit Parade."

This group of eight men voluntarily offered their knowledge and experience to help "arrange the production" that marked the year of 1954-55.

"Count Your Blessings"

Mr. Aitken Young's guidance and help as the Dean of Boys, is found to be a blessing to those who seek it.

Miss Katherine Brazzill, Dean of Girls, is primarily concerned with the school problems of any T.F. girl. She is always ready to lend a hand to help solve these problems.

"How, When, or Where"

The office personnel keeps the school running smoothly with the assistance of the office workers, a group of girls who have given up their free periods for this purpose.

TOP PICTURE

Standing, left to right: Miss Carole James, Mrs. Connie Ostoich.

Sitting left to right: Mrs. Berniece Rybarski, Mrs. Barbara Greenwood.

BOTTOM PICTURE

Seated, left to right: Gertrude Warpat, Eileen O'Laughlin.

Standing:

Row 1—Georgia Jansky, Pat Radnick, Shirley Rainwater.

Row 2—Nancy Oberla, Marilyn Hineline, Mary Ann Tomczak.

Row 3—Lee Ann Blankenbaker, Judy Kordula, Joyce Dale, Janice Thirion.

Row 4—Beverly Buckman, Joan Jandura, Claralee Rouzer, Nancy Anderson, Dolores Novak, Audrey Muster.

Row 5—Lois Schroeder, Donna Kortenhoven.

"I Need You Now"

Senior Counselor—Mr. Victor Schmidt.
Assistants—Marlene Schroeder, Edith Ruble, June Mundt.

Junior Counselor—Mr. Robert Phillips.
Assistants—Eileen Hoffman, Mary Lou Voight, Sandy Zaikis.

Freshman Counselor—Mrs. Harold Schultz.
Assistants—Pat Blaemire, Pat Falcioni.

Sophomore Counselor—Mr. Rexford Lewis.
Assistants—Darlene Prestamer, Nancy Bell, Janet Aurich.

T. F.'s Helpers

108 Assistants—Marilyn Resan, Linda Krell, Janice Rosinski, Karen Harmen, Diane Stanwyck, Sharon Schmidt, Mary May, Arlene Lagona, Donna Skwirtz, Myra Schroeder, Carole Bieniasz, Marlene Krapac, Beatrice Higuet.

Clinic Assistants—Janet Fedorchak, Shelia Cranfill, Eileen Hoffman, Phyllis Barzda, Carole Conrad, Mrs. Victoria Frankenfield, Joan Tessmer.

"I Found Your Letter." This is a familiar saying of the thirteen office workers who give up their free periods to help the deans in 108.

"Make Yourself Comfortable," are the words you will hear from Mrs. Victoria Frankenfield and the clinic assistants when you tenter T.F.'s little hospital with a headache, backache, or any other kind of an ache.

Teachers

Row 1—Mr. David Appenbrink: Chemistry, Plane Geometry. Mrs. June Ault: Home Economics. Mrs. Patricia Banker: Secretarial Training, Clerical Practice, Office Practice, Personal Typing. Miss Helen Brazzill: English.

Row 2—Mr. Stephen Brown: General Shop, Machine Shop. Mrs. Ruth Hale Canaga: American History. Mr. Harold Christian: Band, Music Appreciation, Freshman Boys' Chorus, Meistersingers. Mr. Earl Davis: English, Speech.

Row 3—Mr. Michael Escorcia: Spanish, Economics, Social Studies. Mrs. Evelyn Evans: English. Mr. Adolph Gentile: Physical Education, Biology. Mr. Charles Gottfried: General Shop, Physical Education.

Row 4—Mr. Raymond Heintz: General Shop, Mechanical Drawing. Mrs. Henrietta Hopkins: Home Economics. Miss Adeline Jaacks: Biology. Mrs. Jean Karl: Physical Education.

Row 5—Mr. Jack Keister: General Shop, Woodshop. Mr. Harvey Lambka: Latin, General Math. Mr. Rexford Lewis: Salesmanship, Record Keeping, Bookkeeping. Miss Beverly Markus: English, Physical Education.

Row 6—Mr. Robert Maxeiner: Physical Education. Mrs. Marjorie McCutcheon: Home Economics. Mr. Bruce Miller: Biology.

Teachers

Row 1—Mr. Floyd Olsen: Physics, Trigonometry, Adv. Algebra, Practical Science. Mr. Herbert Peterson: World History, Geography. Mr. Wilbur Petree: General Business. Mr. Robert Phillips: English.

Row 2—Mr. Sam Piazza: Algebra, Shop Math, General Math. Miss Mildred Pidgeon: English, Journalism. Miss Anna Schmidt: Typing. Mr. Victor Schmidt, Social Studies.

Row 3—Mr. Harold Schultz: Plane Geometry. Miss Mary Shemaitis, Physical Education. Mr. Arthur Smith: Algebra. Mr. George Sobek: Social Studies.

Row 4—Mr. Joe Sowinski: Social Studies, Physical Education. Miss Mary Spelbring: Librarian. Miss Helen Temple: Art. Miss Elizabeth Trout: World History.

Row 5—Miss Janell Wenzel: English. Mr. Clem Wiedman: English. Miss Elva Wilson: English. Mrs. Lilyan Wilson: American History, American Problems.

Row 6—Mr. Jack Wonnell: Band, Sextet, Freshman Girls' Chorus, Senior Chorus, Cadet Band. Mrs. Evelyn Smith, Visiting Counselor.

Teachers not in pictures:

Miss Elizabeth Kessinger, Mr. Kenneth Perrault, Mr. Edward Fedosky.

INSIDE
FRACTO
1954 1955

UP

"The Freshmen"

"I, as a Stranger" entered these halls and found a new world, a world which was as different to me as night and day. It was one which I feared, and yet looked forward to, in eager anticipation.

There were so many things to be learned, rules and regulations to be followed, and many new faces. These were the faces of those who were later to become my friends.

"I, as a Stranger," entered these halls, and through them I have found, the basis of my high school life.

Row 1—Left to right:
Kent Aaron
Neil Alexander
Michael Alexeychuk
Jeannine Allen
Judy Ann Armes
Judy Bachar

Row 2—
Carolyn Baker
Janice Baker
Chuck Baltzell
Ted Baranowski
Rita Barkey
William Basaraba

Row 3—
Teddy Bear
Marsha Beckman
Shirley Bell
Kurt Benninghoff
Thomas Bermingham
Ray Berwanger

Row 4—
Robert Bigus
Ernest Bigush
Joan Billings
Barbara Bindas
Gloria Biondi
Judy Bis

Row 5—
Paul Black
Judith Bochnowski
Eleanor Boeckelman
William Bolda
John Bonic
Dave Borman

Freshmen

Row 1—Left to right:
Bossard, Diane
Bowers, Bill
Bradley, Sharon
Brady, Ronald
Brazel, Joan
Bruss, Harold

Row 2—
Buck, Donald
Bull, Jacqueline
Bunce, Jeannine
Bunde, Elaine
Burk, Robert
Burris, Paul

Row 3—
Burtis, Allene
Byas, Pat
Campbell, Ray
Carden, Marian
Carlson, Judi
Cengel, Catherine

Row 4—
Chumley, Pat
Ciardetti, Joe
Clark, Sharon
Colclasure, Ronald
Conn, Carol
Cosgrove, John

Row 5—
Cox, Bill
Crawl, Larry
Croak, Robert
Crouch, Roberta
Doehn, Ronnie
Dafcik, Emil

Row 6—
Daukaza, Thomas
Davis, Barbara
De Beneditto, Alan
De Jarlais, Sharon
Dec, Frank
De Joris, Mike

Row 7—
De Pirro, Richard
De Soto, Thelma
Dobrowolski, Shirley
Dockweiler, Ray
Doll, Kathy
Dombrowski, Leonard

Row 8—
Drewno, Helen
Eggebrecht, Dorothy
Einsele, Karen
Emlund, Gail
Enoksen, Judy
Eurley, Frances
Evans, Betty

Row 9—
Fancher, Don
Farley, Max
Federico, Joan
Felicickia, Kazia
Feller, Bonnie
Fezekas, Richard
Finley, Jerry

Freshmen

Row 1—Left to right
Sylvia Fitzel
Barbara Franklin
Kathy Fredianelli
Robert Fredianelli
Maude Freeman
Wayne Freeman

Row 2—
Josephine Fout
Leroy Genrich
James Geyer
John Geyer
Greg Gies
Ila Gifford

Row 3—
Pete Gillespie
Barbara Glesge
Robert Godsell
Barbara Goff
Anita Golarz
Barbara Gonsiorowski

Row 4—
Jonnie Goode
Glenna Goodrich
Tom Goranowski
James Green
Barbara Greenlee
Judy Greider

Row 5—
Barbara Gremillion
Robert Gremp
Gerald Grow
Sharon Grummer
Madeline Guadagno
Alice Gudde

Row 6—
Allen Guger
Phil Gulotta
Jean Haan
Ronald Hall
James Hamby
Carol Hammond

Row 7—
Bonnie Haney
Claudette Hansen
Judy Hardy
Bob Harper
Pat Harrell
Tim Harrigan

Row 8—
Judy Hawley
Linda Hays
Renetta Hayman
Jacqueline Hecht
Joe Hegyi
Bill Hientz
Mary Hertenstein

Row 9—
Pauline Hesterman
William Hibbert
Sarah Hishon
Paul Hoeksema
Sally Hoffman
Elmer Homans
Carol Hoogeveen

Freshmen

Row 1—Left to right:
Carol Hook
Charles Horner
Charles Howard
Hans Hudak
Barbara Hunter
Thomas Hurley

Row 2—
Janet Huston
Emil Isaacson
Faye Jansen
Dolores Jocha
Carol Johnson
Michaelle Johnson

Row 3—
Odessa Johnson
Carole Jones
Nancy Jurecki
Audrey Kaleta
Maryann Kaminski
Joanne Kamradt

Row 4—
Harold Karner
Raymond Kasprzak
Robert Kawalski
James Keilman
Joe Keilman
Lawrence Keilman

Row 5—
Warren Kellner
Frank Kerr
Paulette Kersten
Judy Kincaid
Charles Kirk
Karen Klein

Row 6—
Lee Roy Kline
Geraldine Knight
Matt Kotlowski
Mike Kozubek
Virginia Kralovansky
Lynn Kreuzberger

Row 7—
Donald Kroslack
Claire Krueger
Cecilia Kubik
Grace Kuiper
Pearl Kuipers
Nancy Kunert
Connie Kuzel

Row 8—
Richard Kuzel
Bruce Lackey
Muriel Larson
Jim La Sota
Jerry Last
Sharon Lee
Edward Lendabarker

Row 9—
John Lesniak
William Lewis
Toinette Lewkowski
Carole Lietzan
Lenore Lipske
Jack Liptrot
Pat Lively

Freshmen

Row 1—Left to right:
Patricia Livingston
Sharlene Long
Mary Lucas
Viergie Lyder
Peter Magdos
Lucille Magdziarz

Row 2—
Richard Magdziasz
Catherine Maggio
Duane Magnusen
Douglas Mair
Jeffrey Malak
Joyce Malcom

Row 3—
Thomas Marrant
Jim Martin
Florenteen Masny
Valenteen Masny
William Mason
Carol Matlon

Row 4—
Clay Maupin
Karen Mazur
Bonnie McClusky
Phillip McLellan
Marcia McPherson
James Mecha

Row 5—
Susan Meinzer
Sharyn Metros
John Meyer
Gerald Michan
Shirley Middleton
Diane Mikulich

Row 6—
Mary Milakovich
Rhoda Milasich
Gene Millsap
Tom Misch
Richard Misner
Tom Mize

Row 7—
Carol Mockaitis
Marsha Montgomery
Karen Moore
Jerry Morrison
Sue Morrison
Leora Morud
John Mucha

Row 8—
Doris Mueller
Patricia Murphy
Rosemary Murphy
Tom Myers
Judy Nauch
Richard Necastro
Kathleen Nevers

Row 9—
Susan Newenhouse
Richard Nowak
Mary Ellen O'Donnell
Bob Odzinski
Annette Okray
Bill Oppenhuis
Judy Paliga

Freshmen

Row 1—Left to right:
Tamea Parish
Nancy Penman
John Perona
Ronald Peterson
Michael Pietrzak
Shirley Pinkerton

Row 2—
Dick Pizza
Robert Plantz
Loretta Plys
Elizabeth Poltrock
Carol Pommerville
Darrylyn Poplawski

Row 3—
Madge Potat
Jerry Pottorf
Connie Prymula
Fred Radnick
George Rakin
Judie Reck

Row 4—
Pat Reddington
Joann Reeves
Arlo Reuhl
Bob Reynolds
Robert Lee
Lorretta Rohloff

Row 5—
David Rosa
Lillimae Ross
Mary Ross
Bob Ruble
Richard Rusk
Frances Ryan

Row 6—
John Samide
Nancy Sanye
Judy Satmary
Alan Schauer
Ken Scheaffer
John Schneider

Row 7—
Karen Schoon
John Schroeder
Gretchen Schultz
Carroll Schutz
Pat Skeen
Talma Skelton
Barbara Skvara

Row 8—
Dolores Smitka
Diane Smolenski
Stanley Scott
Vera Spittal
Todd Spotti
Tom Stefaniak
Dale Stephan

Row 9—
Fred Stockman
Edward Stood
Dennis Strug
Bob Swisher
Barbara Szcepaniak
Marcia Szeremeta
Peter Tanis

Freshmen

Row 1—Left to right:
Bob Tataren
Jim Taylor
Kent Taylor
Geraldine Tessmer
Nancy Thiel

Row 2—
Judy Thomas
James Tillotson
Virginia Tinberg
Jill Tinkler
Arthur Tkacs

Row 3—
Lewart Tobin
Marilyn Traub
Gerald Troy
Bob Teudo
Donna Valade

Row 4—
Virginia Valiska
Karen Vanderhoek
Jack Vanderlee
Virginia Van Noort
Louis Vargo

Row 5—
Helen Vasilas
Marjorie Veenstra
Tom Vincent
Amy Wangercyn
Patricia Ward

Row 6—
Tom Wasik
Joe Werrback
Maryann Wetzel
Vivian Wheeler
Robert Wick

Row 7—
Shirley Rae Wickstrom
Arnold Wiening
Beverly Wiening
David Wilhelm
Don Wilson

Row 8—
Judie Wittmer
Curtis Woods
James Wozniak
Carol Wolfe
Carol Wright
Elaine Wrona

Row 9—
Shirley Yelton
Paul Zabel
Carol Zack
Betty Zandstra
Bernadine Zdrojeski
Kenneth Zimmerman

"Tweedle Dee"

BOYS' AND GIRLS' FRESHMAN CHORUS

Singing at the spring and winter concerts was just one of the new and exciting things for the Freshmen Boys' and Girls' Chorus. Learning to read notes and to sing in harmony were included in their freshman year of chorus work.

GUIDE BOOK STAFF

Early in the summer the guide book staff assembled to write the guide for the year of 1954-55.

FRESHMEN BOYS' CHORUS

Row 1, left to right—Bottom: Dick Misnier, Charles Horner, Allan Schauer, Sandra Lehman, accompanist.
Row 2—Joe Werback, Douglas Mayer, Bill Mason, Mr. Harold Christian, director.
Row 3—Ray Dockweiler, Fred Radnick, Tom Marrant, Robert Wiek.
Row 4—Ronald Hall, Jerry Pottorf, Larry Keilman, Richard DePirro, Peter Gillespie.
Row 5—George Rakin, Bob Perona, Larry Friedech, Bob Godsell.

FRESHMEN GIRLS' CHORUS

Row 1, left to right—Mr. Jack Wonnell, director; Karen Klien, Carol Matlon, Virginia Kralovansky, Sharon Lee, Cecelia Kubic, Sharon De Jarlis, Gerry Tessmer, Alice Fisher, accompanist.
Row 2—Jill Tinkler, Joyce Malcomb, Penny Sangle, Karen Mazur, Mary Ross, Madge Potat, Karen Schoon.
Row 3—Diane Bossard, Sally Hoffman, Judy Grieder, Carol Hook, Shirley Dobrowolski, Barbara Bindis.
Row 4—Marcia Montgomery, Loretta Plys, Virginia Valiska, Evelyn Crawford, Audrey Kaleta, Helen Vailas.
Row 5—Mary O'Donnell, Carol Wolfe, Mary Ann Wetzel, Lili Mae Ross.
Row 6—Roberta Crouch, Linda Hays, Nancy Kunert, Fran Ryan.
Row 7—Eleanore Rockleman, Lenore Lipske, Karen Moore, Carol Lietzen, Joanne Reeves.

GUIDE BOOK STAFF

Marilyn Wleklinski
Mary Lou Voight, Editor-in-Chief
David Josa
Mary Ann Westbowski
Kay Kirchsieper

ME
WORLD
HISTORY

Sophomores

Row 1— Left to right:
Nick Alexuk
Ed Antonietti
Phyllis Babiak

Row 2—
Ronald Balder
David Baranowski
Richard Barnes
Matthew Barsic
Walter Bates
Charlie Becker

Row 3—
Dolores Beckman
Carole Bieniasz
Bob Bitter
Bruce Blanck
Elinore Bober
Darlene Boerst

Row 4—
Charmaine Bolda
MaryAnn Bolek
Elaine Ooms
Bob Bradham
Phyllis Brinicky
John Bruce

Row 5—
Paul Brum
Edward Buchalz
Deanna Bunce
Jim Burczyk
Sonia Cabala
Judie Carlson

Row 6—
Lawrence Carlson
Kenneth Casner
Ed Chappelle
Judy Cheek
Arlene Chrapla
William Christenson

Row 7—
Tom Clemens
Paul Cogdill
Loretta Cohen
Bob Cole
Norma Conner
Charlene Conrad

Row 8—
Sharon Crawford
Nancy Cromer
Ronald Czlonka
Joyce Dale
Diane Davis
Donald Dean

Row 9—
Judy Denton
Clementine De Rosa
Pat De Rosa
Mary Alice Dirst
Richard Donahoe
Mollie Douglas

Sophomores

Row 1—Left to right:
Tom Dowd
Tom Drangmeister
Barbara Edquist

Row 2—
Ed Eggebrecht
Arleene Eisenhutt
Eileen Eisenhutt
Harry Elliott
Robert Elliott
Jerry Engerski

Row 3—
Yvonne Evans
Sandy Fantin
Janet Fedorchak
William Ferguson
Jan Fieldhouse
Alice Fisher

Row 4—
James Flanagin
Barbara Flasko
Leo Fogle
Ronald Freeman
Deanna Freestone
Phyllis Fry

Row 5—
Walter Gale
Thomas Gambino
Bernard Gawronski
Arlene Geisler
David Gifford
Lella Gifford

Row 6—
Richard Golec
Margie Gorecki
John Grappoli
James Groff
Jerome Groff
Peter Grutzius

Row 7—
Jim Guadagno
Rosetta Guyerson
Robert Haehnel
Priscella Harms
Barry Harris
Darlene Hartman

Row 8—
Richard Hasten
Cora Sue Hastings
Robert Hayes
Donna Hecht
Janice Herman
Scott Hertenstein

Row 9—
Betty Lou Hertzing
Sharon Hickle
Larry Hollingsworth
Richard Howard
Sharlene Hubbell
Saundra Jacobson

Sophomores

Row 1—Left to Right:
Jerry Janiga
Georgia Jansky
Gloria Jaworski
Gary Jeffers

Row 2—
Arlene Jeka
Mary Luella Jewett
Betty Johnsen
Adrienne Johnson
Karen Johnson
Ken Johnson

Row 3—
Remona Johnson
Judy Jones
Richard Jordan
Ronald Juda
Linda Judgil
Robert Jung

Row 4—
Diane Jusk
Terry Jurczak
John Karr
Alvin Kay
Colleen Kelly
James Kelly

Row 5—
Donald Kocielko
Julie Komorowski
Virginia Krahenbil
Mary Kralovansky
James Krass
Tony Kratochvil

Row 6—
Ellen Krause
Herb Kretz
Gerald Kross
Connie Kubacki
Larry Kubacki
Alyce Kukurich

Row 7—
Richard Kurpela
Nancy Langbeen
Norman Langhoff
Ellen Largent
Ann Lavery
Carolyn Layton

Row 8—
Marlene Lem
George Lentz
Patricia Lesniak
Laverne Lessner
Carol Lindell
Al Lobaugh

Row 9—
Judy Loneski
Beverly Lorenz
Anthony Lucito
Mary Madalon
Nancy Marchant
Patricia Markiewicz

Sophomores

Row 1—Left to right:
Gale Martin
Dale Martinson
Jack Masepohl
Joe Mattis

Row 2—
Debbie Mauger
Linda McLean
Robert Mecyssine
Judy Meissler
Judith Merlo
Richard Metzcus

Row 3—
Jim Meyers
Gary Mickey
Edward Middleton
James Mika
Laurie Mika
Dennis Mikolajczak

Row 4—
Jerry Mikulich
Jean Miller
Mary Miller
Mickey Mills
Ronnie Mistretta
Diane Miniuk

Row 5—
Joyce Minton
Joyce Moen
Dale Molenaar
Nancy Montag
Donna Moor
Gary Moore

Row 6—
Ronald Mote
Lawrence Murray
Barbara Murzyn
Audrey Muster
Shirley Nadai
Alfred Nagy

Row 7—
Don Natonski
Donna Nelson
Judie Nelson
Sally Newcomb
Judy Nokes
Sharon Norman

Row 8—
Joe Nowak
Sandra Nuttridge
Rosalie Okray
Phyllis Okrey
Michael O'Laughlin
Ralph Olsen

Row 9—
Margaret Borck
Mike Ozretich
Ervin Paliga
Robert Paper
Pat Pavletic
Paul Pavletich

Sophomores

Row 1—Left to right:
Suzanne Pelo
John Peters
Sharon Peters
Delmar Petersen

Row 2—
Carol Peterson
Clifford Pike
Wilma Pittelkow
Iris Poliski
Adrienne Pommerville
Helen Popka

Row 3—
Judy Portschell
Betty Reading
Elizabeth Reichelt
Beverly Resan
Mary Jo Reynolds
Wilma Rietman

Row 4—
Sally Rivord
Tony Romanovich
Angie Rose
Ronald Ruedi
Joyce Rumps
Richard Ryba

Row 5—
Leonard Sacco
Lucy Sanelli
Loretta Sattler
Carolyn Schimpf
Carolyn Schomaker
Barbara Schramm

Row 6—
Ronnie Schroeder
Allen Schultz
Brian Schultz
Jim Schultz
Paul Schultz
Phyllis Schultz

Row 7—
Rita Schwenn
Judy See
Judy Seils
Wayne Seme
Kenny Semones
Dennis Sidkey

Row 8—
Marcia Skinner
Dolores Smith
Ronald Snyder
Jerry Spannon
Wayne Sprague
Rita Staples

Row 9—
Joyce Stawicki
Dorothy Steel
Carol Stephenson
Norma Stermin
Pete Stockle
Pat Stockman

Sophomores

Row 1—Left to right:
Fred Stone
Charlotte Strasen
Dayle Strickland
Dan Stua

Row 2—
Richard Sulewski
Ed Swisher
Lillian Szymanski
David Tavarczky
Bob Teumer
Barbara Theesfield

Row 3—
Judith Theisen
Bonnie Thirion
Carol Thompson
Geraldine Tice
Marilyn Tiemens
MaryAnn Tomczak

Row 4—
Kenneth Tomlinson
Frank Torres
Marge Torres
Judy Totzke
Harold Trepton
Esther Truman

Row 5—
Mary Lou Ulias
Marcia Utter
Carol Van Ramshorst
Thomas Vargo
Keith Veenstra
Geraldine Veg

Row 6—
Elaine Veres
Marilyn Vierk
Kurt Vollrath
Marlene Walter
Leah Warkentien
Gertrude Warput

Row 7—
Elaine Wasik
Bill Webster
Lois Weitkamp
Shirley Wetmore
Noela Wiening
Sue Wilhelm

Row 8—
Paul Williamson
Marjorie Wind
Beverly Wittenhagen
Julie Wojciechowski
Dianne Wroski
John Yatsko

Row 9—
Margaret Young
Ronald Young
Dennis Zasada
Pat Zasada
Loretta Zevat
Arnold Zilz

Right to left: William Walter, president; Donna Skwirtz, vice-president; Marlene Krapac, secretary; Joseph Nowak, treasurer.

Left to right:
Margaret Abbott
Norbert Adams
Virginia Alexandersen
Karla Allen

Juniors

Row 1—Left to right:
Lucas Amptmeyer
Jack Andrus
Monica Antonietti
Janet Aurich
Joy Barkey

Row 2—
Phyllis Barzda
Carleton Beckman
Nancy Bell
Ilona Benedek
Ray Benninghoff

Row 3—
Rita Benninghoff
Norm Bergeron
Ronald Bewley
Carlene Blankenbaker
Fred Block

Row 4—
Dean Bodnar
Marshall Boggess
John Bohlin
Rita Bolalek
James Bolda

Row 5—
Jerry Bolda
Kathy Borck
Anna Bouwman
Gordon Brewster
Bonnie Brothers

Row 6—
Carole Browe
Rosemary Bubeling
Judith Busch
Joe Butera
Carol Byerley

Row 7—
Milford Byerley
Anthony Cabala
Stan Carden
Jim Carman
Paul Carr

Juniors

Row 1—Left to right:
Dave Christian
Margaret Chwastowi z
Nancy Cichhantek
Ronald Clark
Gene Clifft

Row 2—
Bonnie Cogdill
Judith Csikos
Sandi Currier
Don Dahlkamp
Dale Davidson

Row 3—
Carol Davis
Sandy Davis
Alicia DeBok
Tom DeJarlais
Bob DeJoris

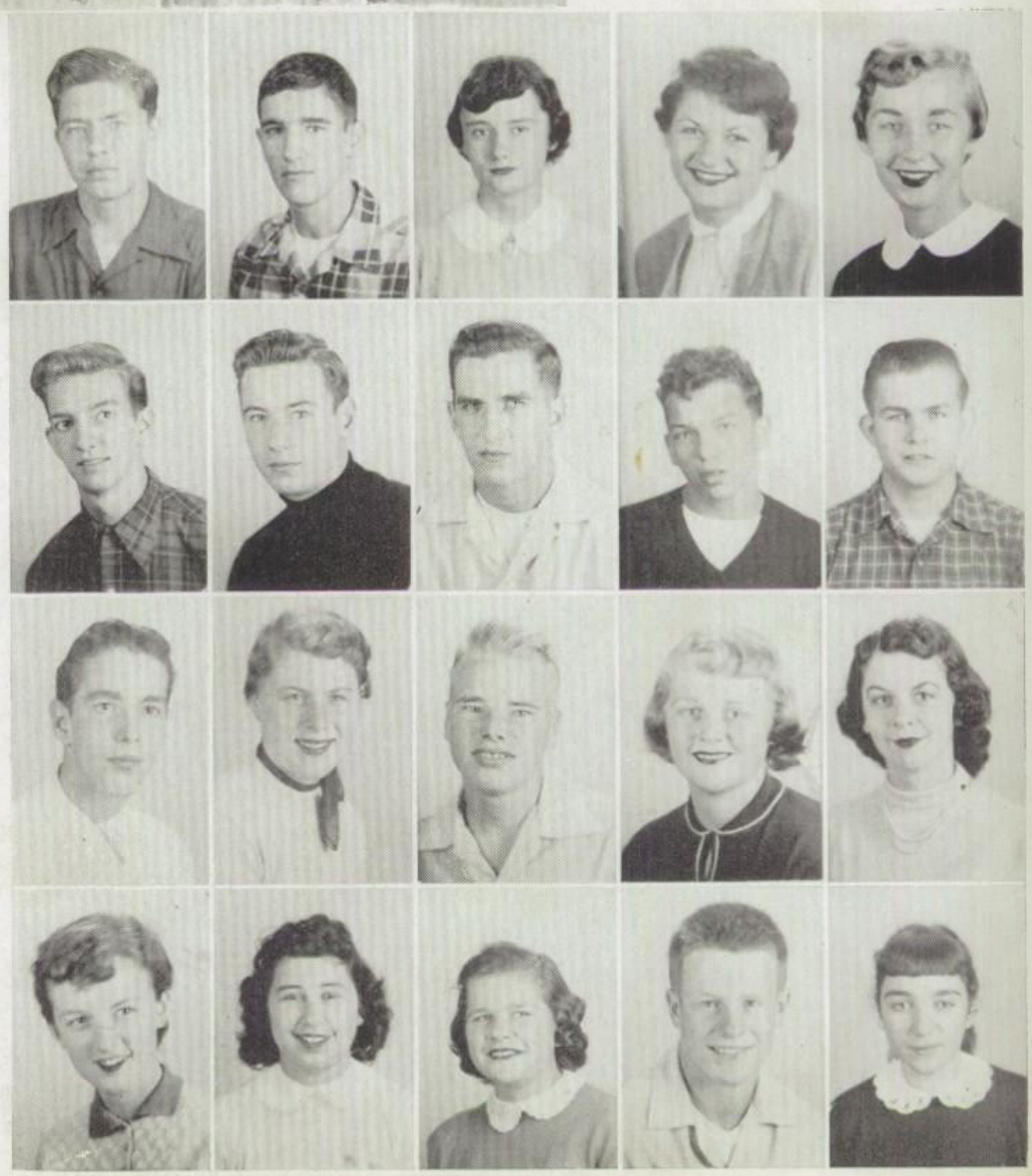

Row 4—
Herman DeMik
James DeMik
Elsie DeVries
Pat Dicken
Arlene Dobrowolski

Row 5—
John Donaldsen
Dwight Douthit
Claude Dratwa
Ken Dubis
Walter Dudzienski

Row 6—
Richard Dovich
Judy Dunfee
Larry Ecklund
Karen Eckstein
Naomi Erfert

Row 7—
Bette Erwin
Yolando Falvo
Geraldine Fancher
Jim Farley
Josephine Ferrantelli

Juniors

Row 1—Left to right:
Hank Fetters
Warren Fiedler
Joan Fisher
John Florek
Richard Freeman

Row 2—
Ernest Gambino
Sam Gatewood
Judy Gault
Wayne Genovese
Dick Gibson

Row 3—
Larry R. Giovingo
Larry T. Giovingo
Ruthann Goerg
Darlene Golding
Judy Ann Gorak

Row 4—
Robert Gorecki
Ozzie Graham
Marjorie Grant
Barbara Gross
Bill Gruhlke

Row 5—
Bob Gulledge
Les Harris
Carl Hecht
Tom Hecht
Mary Hegyi

Row 6—
Jim Helms
Bill Hess
Vivian Hickle
Jesse Hoogeveen
Gertrude Hooksma

Row 7—
John Horne
Edith Hudak
Bradley Huitema
Bill Hughes
Paul Huizenga

Juniors

Row 1—Left to right:
Edmund Hurley
Martha Imes
Clyde James
Robert Johns
Carcl Johnsen

Row 2—
Art Johnson
Marcella Johnson
Stuart Johnson
Gloria Jones
Fran Kaczmarski

Row 3—
Diane Kaleta
Ruth Kaleta
Casimir Kasprzak
Marlene Katan
Walter Keilman

Row 4—
Joan Kirby
Pat Klyczek
Rita Knight
Bob Knight
Carolyn Konow

Row 5—
Carol Kooi
Ruth Kooi
Joan Kooy
Judy Kordula
Richard Koselke

Row 6—
Marlene Krapac
Ruth Ann Krupers
James Kulczyk
Sue Laesecke
Arlene Lagona

Row 7—
Tom Leahy
Dawn Leep
Sandra Lehman
Audrey Lentz
Elayne Lesmeister

Juniors

Row 1—Left to right:
Lois Lesmeister
David Linvill
Bob Lobaugh
Keith Loquist
Robert Luberda

Row 2—
JoAnne Machay
Richard Madsen
Pat Magdos
Mike Maggio
Mary Ann Malecki

Row 3—
Richard Manka
Janice Markley
Terrence Maroc
Charles Mason
Mary May

Row 4—
Jim McCloskey
Carol McNicholas
Terry Messenich
Sally Meyer
Mary Ann Miecznikowski

Row 5—
Camille Mikolajczak
Shirley Miley
Ilene Miller
Gail Mitchell
Bill Mize

Row 6—
Bernice Mockaitis
Bess Montagno
Dawn Moser
Jim Myers
Sam Neader

Row 7—
Charles Newenhouse
Lynn Norwich
Joseph Nowak
Tom Nowak
Nancy Oberla

Juniors

Row 1—Left to right:
Pat O'Brien
Ronald Odzinski
Joan O'Keefe
Betty Lou Okray
Richard Okray

Row 2—
Robert Okray
Donna Okrey
Charles Olas
Eileen O'Laughlin
Joni Osborne

Row 3—
Thomas Ostrowski
Frank Pactwa
Margaret Panzer
Art Paschke
Marge Pavlak

Row 4—
Joanne Pease
Jerome Pietrzak
Richard Piotrowski
Ronald Ponicki
Jim Popa

Row 5—
Richard Poppe
Robert Postma
Fay Poto
Marcia Radzinski
Claudia Radziwicki

Row 6—
Shirley Rainwater
Joan Remschneider
Sue Renshaw
Irene Reppa
Sharon Reuhl

Row 7—
Kay Robertson
Martie Rosinski
Edith Ruble
Audrey Rudy
Carl Rumps

Juniors

Row 1—Left to right:
Bill Rushin
Frank Rushin
Jack Rusin
Dick Rybarczyk
Peggy Sanders

Row 2—
Nancy Sargo
Bob Santori
Pat Sarnecki
Georgia Scarcelli
Sharon Schmidt

Row 3—
Barbara Schneider
Virginia Schoon
Betty Schroeder
Myra Schroeder
Roy Schultz

Row 4—
Dan Schultz
Bill Schweitzer
Audrey Scully
Donna Skwirtz
Jean Smith

Row 5—
Marcia Sokolowski
Diane Stanwyck
Bob Steel
Ronald Stockman
Joyce Sweeko

Row 6—
Don Syrek
Jerome Szczepanski
Richard Taylor
Joan D. Tessmer
Joni M. Tessmer

Row 7—
Joseph Suess
Dave Theisen
Janet Thiel
Mae Tor
Rose Ann Trozzy

Juniors

Row 1—Left to right:
Tom Tucker
Fred Tunberg
Jan Turner
Phyllis Ulias
Pat Valent

Row 2—
Kathleen Valuch
Earl Van Inwegan
Diane Vargo
Dick Vierk
Carolyn Waker

Row 3—
Bill Walter
Nancy Wandel
Joan Wawrzyniak
Margaret Weaver
Gary Weilmuenster

Row 4—
Ellen Wells
Janice Wheaton
Lyle Wheelock
Lee Wilhelm
Nancy Wilhelm

Row 5—
Janet Williams
Jolene Wilson
Ralph Winterhoff
Eugene Wisniewski
Tom Wisniewski

Row 6—
Fred Wojcik
Janice Wojtena
Ronald Wolff
Pat Wright
William Wydra

Row 7—
Lenora Yelton
Lucille Zachary
Jim Zaleta
Phyllis Zaleta
Nancy Ziegler

JOURNALISM CLASS

Ground, left to right: Janice Wojtena, Georgia Scarcelli, Diane Stanwyck, Richard Dovich, Audrey Rudy, Charles Mason, Mary May.

Center, left to right: Virginia Richardson, Barbara Gross, Nancy Wandel, Sally Meyer, Sandra Lehman, Arlene Lagona, Ken Dubis, Marsha Sokolowski, Joan Kirby, Bonnie Cogdill.

Standing, left to right: Sue Laesecke, Claudia Radzwicki, Joan Tessmer, Gail Mitchell, Martha mes, Judy Busch, Alicia DeBok, Bonnie Brothers, Ilene O'Laughlin, Beatrice Higuet, Edith Ruble, Phyllis Zaleta, Jean Smith, Donna Skwirtz.

"The Cubs of 1954-55"

These busy little "cubs" will soon be making their own record of next year's events. Their hard work as apprentices this year in beginning journalism will soon be put into practice.

GRADUATION
"PATH
TO
PARADISE"

"Wheel of Fortune"

Left to right:

Bottom row: Helen Dixon, Kay Kirschsieper, Joan Foley, Janice Thirion, Kathy Goldberg, Helen Cox, Audrey Peters, Pat Blaemire, Annette Arzich.

Second row: Donna Jean Fieldhouse, Marilyn Resan, Helen Peters, Sue Newcomb, Barbara Hughes, Mrs. Ruth Hale Canaga, Georgine Hittle, Ted Lutkus, Janice Rosinski, Allen Grundstrom.

Third row: Donna Kay Cunningham, Pat Maurey, Mary Lou Voight, James Miller, James Vierk, Jack Schultz, Duane Wenzel, Paul Thornily, Ronald Troy.

Fourth row: Tom DeMik, Allen Herbst, Marjorie Davis, Richard Matthies, Pat Arzich, Alex Dwelis, Charles Huizenga, Tom Brown, Kenneth Ashley.

The National Honor Society was introduced into Thornton Fractional in 1928, under the sponsorship of Mrs. Ruth Hale Canaga.

This year the society consisted of thirty-six members who were elected by the faculty on the qualifications of scholarship, leadership, character, and service possessed by each member.

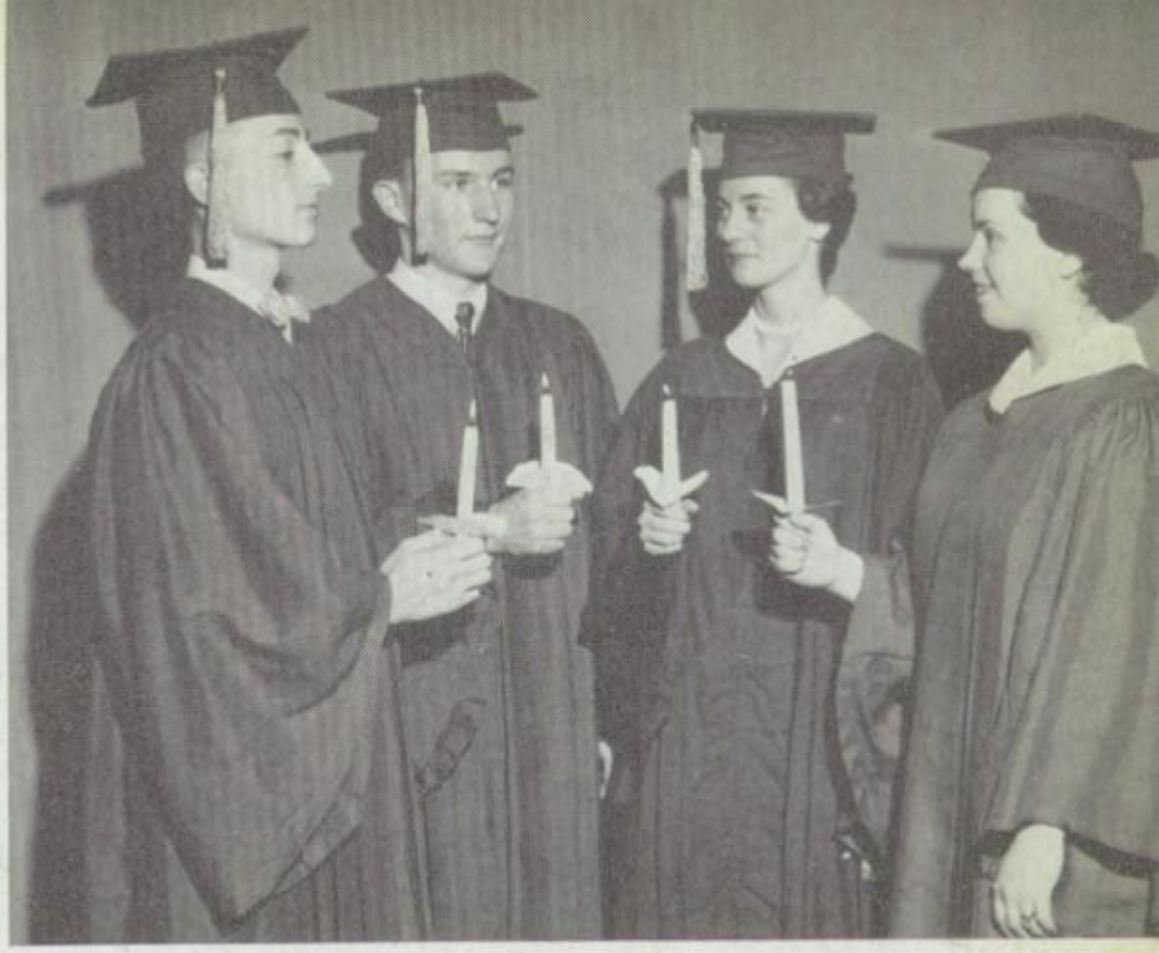

Left to right: Charles Huizenga, Allen Grundstrom, Pat Maurey, Sue Newcomb.

"Wheel of Fortune"

NATIONAL HONOR SOCIETY

Before a silent audience, which was gathered in the school auditorium to witness the N. H.S. assembly, the following members gave speeches concerning the main ideals of the society: Richard Matthies, Leadership; Donna Kay Cunningham, Service; Helen Dixon, Scholarship; Helen Peters, Character; Ronald Troy, Creed; Annette Arzich, Pledge; Ted Lutkus, History.

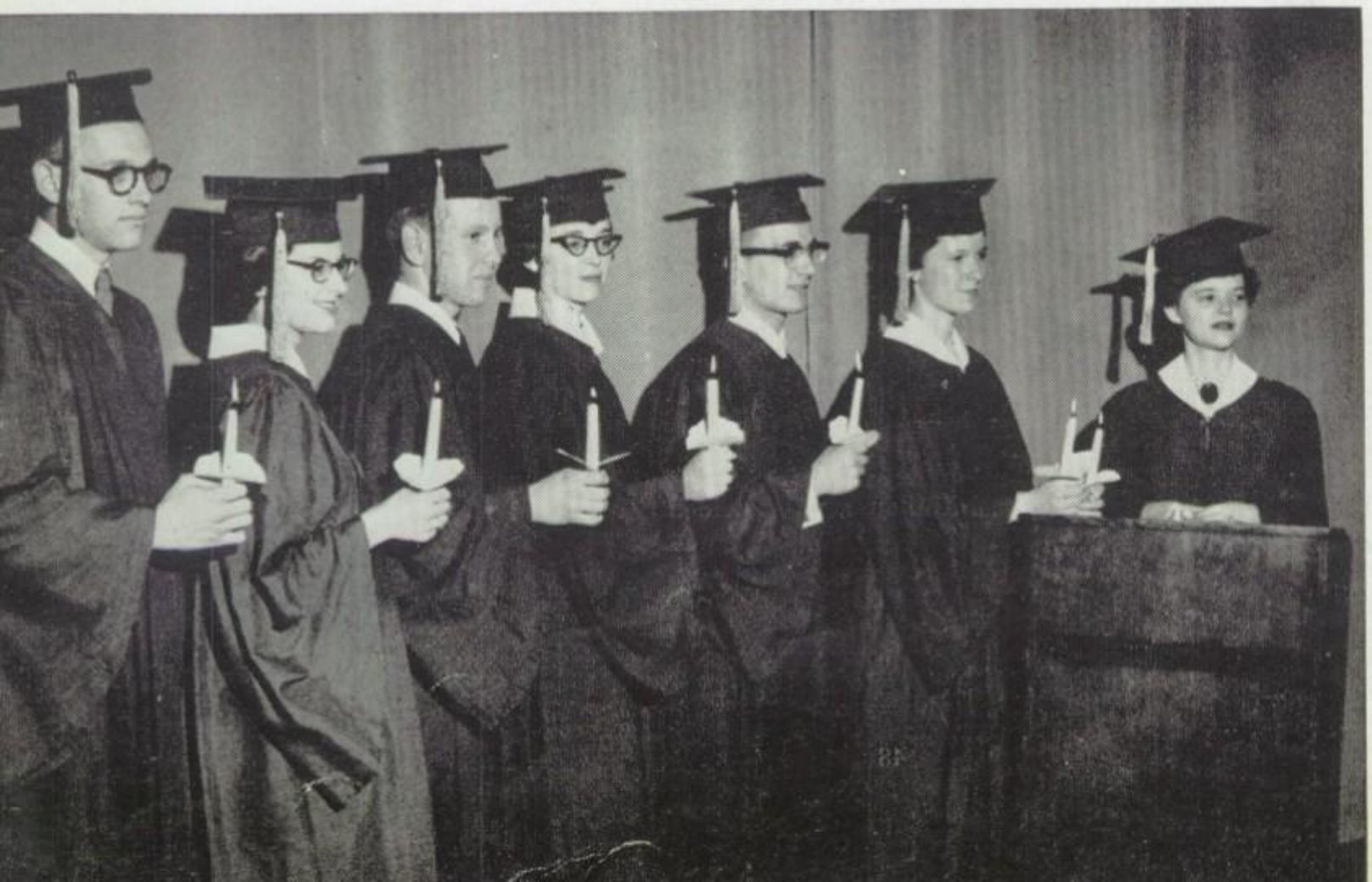

Left to right: Ronald Troy, Annette Arzich, Richard Matthies, Helen Peters, Ted Lutkus, Donna Kay Cunningham, Helen Dixon.

Senior Class

On the threshhold of a new life, the Senior Class of 1954-55 can proudly look back to its accomplishments. The Senior Class chose four capable officers, who under the direction of Mrs. Evelyn Evans, led their class in many activities, such as selling cokes, Jr.-Sr. Sneak, Senior Day and graduation. As they approach their "Paths to Paradise," they can be certain that their memory will always burn brightly in the history of Thornton Fractional.

OFFICERS: Ted Lutkus, president; Rich Matthies, treasurer; Bea Higuet, secretary; Donna Fieldhouse, vice-president.

The Class of 1955

ADAMKIEWICZ, ROBERT "Baba"
Wrestling 1,2,3,4, Letter 2,3,4, Intramurals 3, Letter 3, Monogram Club 3,4.

ALEXANDERSEN, CONSTANCE "Connie"
Girls' Chorus 3, Senior Chorus 4, Double Sextet 4; Carnival Cast 4; Terrapin Club 2.

ALVEY, WYLIE "Professor"
Basketball Manager 2, Football Manager 3; Journalism Class 3; Boys' Club Pin 1,2,3.

ANDERSON, DALE "Pinky"
Football 1,2, Letter 1; Basketball 1,2, Letter 1,2; Track 1; Intramurals 1,2,3, Letter 1,2,3; Freshman Boys' Chorus 1; Journalism Class 3, THORNTONIAN Staff 3,4, Sports' Editor 4; CHRONOSCOPE Staff 3,4, Art Editor 3; Boys' Club Pin 1,2, Board 1,2; Magazine Salesman 2.

ANDERSON, NANCY "Nane"
Freshman Girls' Chorus 1, Girls' Chorus 2; Girls' Club Pin 2; Office Assistant 3,4.

ARZICH, ANNETTE "R-Zich"
G.A.C. Swim 1,2,3, Baseball 3; Carnival Cast 4, Carnival Swim Show 3, Carnival Make-Up 2; Usher Graduation 3; Girls' Club Pin 1,2,3,4, Board 3,4; Library Club 3,4, Secretary 4; Terrapin Club 2,3,4, Treasurer 4; Commercial Club 4; CHRONOSCOPE Salesman 2,3, Ticket Salesman 2,3,4; National Honor Society 4.

ARZICH, ANTHONY "Tony"
Football 1,2,3, Letter 1,2; Basketball 1; Baseball 2; Intramurals 1,2,3, Letter 3; Golf 2,3,4; Boys' Club Pin 1,2,3, Board 1,2,3; Boys' Club Activity Pin 3; Photography Club 3; Junior Class Vice President 3.

ARZICH, PATRICIA "Pat"
G.A.C. Baseball 3; Carnival Cast 4; Girls' Club Pin 2,3,4, Board 4; Commercial Club 4; Library Club 3,4, Treasurer 4; Terrapin Club 3,4; Ticket Salesman 2,3,4; National Honor Society 4.

ASHLEY, KENNETH "Alabama"
Basketball 1,2,3,4, Letter 2,3,4; Baseball 2,3,4, Letter 2,3,4; Football Chain Gang 4, Cross-country Track 4, Monogram Club 3,4; Freshman Boys' Chorus 1; Meistersingers 2; Boys' Club Pin 3,4; Assembly Monitor 4, Cafeteria Monitor 3; Magazine Salesman 2; National Honor Society 4.

AUGUSTYN, EVELYN "Mouse"
Girls' Chorus 3; Journalism Class 3; THORNTONIAN Staff Statistician 4; CHRONOSCOPE Staff Statistician 4; Girls' Club Pin 2; Commercial Club 4; Magazine Salesman 2,3,4.

BAKER, BARBARA "Butch"
Freshman Girls' Chorus 1, Girls' Chorus 2,3; Carnival Cast 4; Jr.-Sr. Play Make-Up 3; Usher Open House 4; Girls' Club Pin 2,4; Commercial Club 4 Photography Club 3.

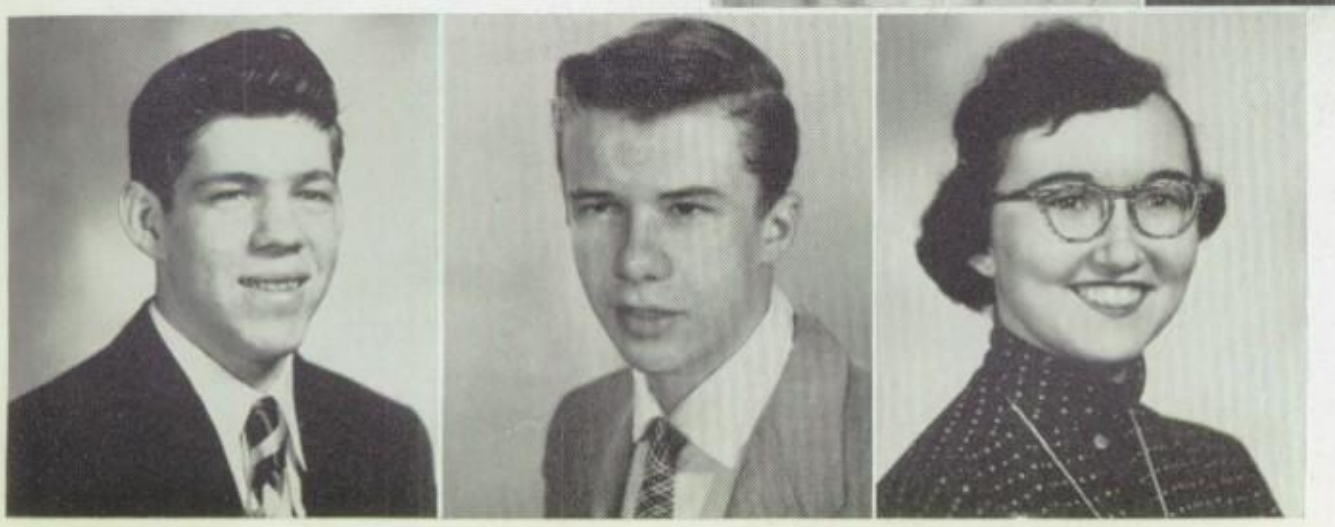

BARANOWSKI, TOM "Tom"

BASSO, JOSEPH "Joe"
Baseball 1,2,3,4, Letter 2,3,4; Intramurals 1,2,3; Monogram Club 3,4; Freshman Boys' Chorus 1.

BATES, LAURA "Shorty"
Freshman Girls' Chorus 1, Girls' Chorus 2; Library Club 2; Dramatic Club 4.

The Class of 1955

BENKEL, MARGARET "Benk"
Usher Open House 4; Girls' Club Pin 2,3; Library Club 2,3, Photography Club 3; Magazine Salesman 2, THORNTONIAN *Salesman* 3,4, CHRONOSCOPE Salesman 1,2,3, Ticket Salesman 3,4.

BERDIS, DENNIS "Birdie"
Basketball 1,2,3,4, Letter 1,2; Baseball 1,2,3,4, Letter 2,3,4; Monogram Club 3,4; Freshman Boys' Chorus 1, Meistersingers 2,3.

BERWANGER, JAMES "Jim"

BERWANGER, LAURENCE "Boo Boo"
Swim 1,2,3; Basketball 1,2,3; Baseball 3; Football 2,3; Wrestling 1,2,3; Intramurals 1,2,3, Ribbon 1,2,3; Freshman Boys' Chorus 1; Carnival Stage Crew 2; Usher Winter Concert 1, Usher Spring Concert 1; Magazine Salesman 1,2,3.

BLACK, ROBERT "Bob"

BLAEMIRE, PATRICIA "Pat"
Freshman Girls' Chorus 1, Girls' Chorus 2, Cadet Band 1, Band 2,3; Carnival Cast 2; Girls' Club Pin 1,2,3, Board 3; Commercial Club 4; Photography Club 4; Teachers' Assistant 4, Magazine Salesman 1,2,3,4, Counselor Assistant 4; National Honor Society 4.

BLANKENBAKER, LEE ANN "Lee"
Freshman Girls' Chorus 1, Cadet Band 1; Office Assistant 3,4; Magazine Salesman 4, Ticket Salesman 3,4.

BOHLEN, DAVID "Dave"
Track 1,2,3,4, Letter 1,2,3,4, Indoor Track 3, Track Captain 3, Monogram Club 4; Freshman Boys' Chorus 1; Boys' Club Pin 3,4.

BOZEK, LORRAINE "Tralla"
G.A.C. Swim 1,2; Girls' Club Pin 1; Terrapin Club 3; Magazine Salesman 1,2, CHRONOSCOPE Salesman 2.

BRADY, THOMAS "Tom"

BRAZEL, GLENN "Glenn"
Track 2, Letter 2.

BRENNAN, PATRICIA "Stella"
Freshman Girls' Chorus 1; Journalism Class 3, THORNTONIAN Staff 4, CHRONOSCOPE Staff 3,4; Usher Winter Concert 2,3, Spring Concert 2; Girls' Club Pin 1,2,3; Photography Club 3; Teacher's Assistant 1,2,3; Magazine Salesman 2,3,4, Ticket Salesman 2; Candidate for D.A.R. Award.

BROWN, THOMAS "Tom"
Swim 2,3,4, Letter 2,3,4; Monogram Club 3,4; Assembly Monitor 4; Freshman Boys' Chorus 1; Carnival Swim Show 2,3,4; Boys' Club Pin 4; J.R.C. Representative 1; National Honor Society 4.

BUCKMAN, BEVERLY "Bev"
Girls' Club Pin 2,4 Office Assistant 3,4, Teacher's Assistant 1; Usher Mother-Daughter Party 1.

The Class of 1955

BULCZAK, EDWARD "Ballchick"
Football 4; Basketball 3; Baseball Manager 2, Basketball Manager 3; Baseball 2, Letter 1; Intramurals 2, Scorer 4; Freshman Boys' Chorus 1; Boys' Club Pin 1,2,3; Teacher's Assistant 4; Magazine Salesman 1,2,3.

BYRD, JOHN "Johnny"

CABALA, HENRY "Hank"
Basketball 2,3, Letter 2; Baseball 2, Letter 2; Intramurals 3; Golf 3; Cross-Country Track 3,4; Boys' Club Pin 1,2,3,4; Cafeteria Monitor 4.

CARLSON, ROBERT "Bob"
Football 1,2,3,4, Letter 1,2,3,4; Basketball 1,2, Letter 1,2; Intramurals 2,3; Monogram Club 3,4; Freshman Boys' Chorus 1; Boys' Club Pin 1,2, Board 1,2; All South Suburban Football 4.

CASTLE, KAREL "Karel"
G.A.C. Swim 2,3; Freshman Girls' Chorus 1; Girls' Chorus 3; Carnival Make-Up 2,3; Girls' Club Pin 1,2,3; Commercial Club 4; Photography Club 3.

CICIORA, JEROME "Jerry"
Football 3,4.

COURTNEY, KEN "Shag"
Football 1,2,3,4, Letter 1,2; Basketball 2, Intramurals 3,4; Letter 2; Baseball 2, Letter 2; Speech Team 4, Debate Team 1,4; Jr.-Sr. Play Stage Crew 4; Stamp Club 4.

COX, HELEN "Coxie"
Girls' Chorus 3; Journalism Class 3, THORNTONIAN Staff Head Proof Reader 3, CHRONOSCOPE Staff co-editor 4; Carnival Swim Show 2; Usher Open House 4; Girls' Club Pin 1,2,3,4; Photography Club 1,2; Commercial Club Treasurer 4; Library Club 3,4; Terrapin Club 1,2,3,4; Teacher's Assistant 4; Magazine Salesman 1,2,3,4; THORNTONIAN Salesman 2,4, Ticket Salesman 1,2; National Honor Society 4.

CUNNINGHAM, DONNA KAY "Donnie"
G.A.C. Volleyball 2,3, Captain Basketball 1,2,3, Basketball 1,2 Swim 1,2; Baseball 1,2,3, Numeral 2; G.A.C. Board 2; Head of Volleyball 2; Girls' Chorus 2, Double Sextet 3,4, Cadet Band 1; Band 2,3; Speech Team 1,2,3,4; Carnival Cast 2,3,4; Jr.-Sr. Play Prompter 3, Jr.-Sr. Play Make-Up 3; Usher Open House 1, Usher Graduation 3; Girls' Club Pin 1,2,3,4; Board 1,2,3,4, Secretary 3, President 4; Photography Club 3; Presidential Advisory Board 4; Carnival Student Production Staff 4; Miss Jaack's Stooge 3,4; THORNTONIAN Salesman 1, Ad-getter 2,3,4, CHRONOSCOPE Ad-getter 2,3,4, Ticket Salesman 3,4; Carnival Queen 4; Girls' State Representative 4, Girls' Nation Representative 4; D.A.R. Award 4; National Honor Society 4.

CROMER, BARBARA "Barbi"
Girls' Chorus 3; Girls' Club Pin 3; Commercial Club 4; Photography Club 3; Dramatic Club 3; Magazine Salesman 2,3,4, THORNTONIAN Salesman 2,3, Ticket Salesman 2,3,4.

CRANFILL, SHEILA "Shell"
Carnival Cast 4, Jr.-Sr. Play Make-Up 3; Girls' Club Pin 3; Photography Club 3; Clinic Assistant 3,4.

Good old Hank

CUPRAK, LAURIE "Laurie"
Girls' Club Pin 1,4; Magazine Salesman 2,3,4, Ticket Salesman 2,3,4.

CWETNA, NANCY "Cwets"
Freshman Girls' Chorus 1, Girls' Chorus 2,3; Carnival Make-Up 2; Usher Open House 4; Girls' Club Pin 1,2,3,4; Commercial Club 4; Photography Club 2,3; Mr. Maxeiners' Secretary 4; Magazine Salesman 1,2,3,4, Ticket Salesman 2.

DAEHN, JOANNE "Lou"
Freshman Girls' Chorus 1, Cadet Band 1,2, Band 3,4; Magazine Salesman 1,2,3,4.

The Class of 1955

DAVIS, MARJORIE "Marge"
G.A.C. Volleyball 1,2,3,4, Varsity 3, Captain Basketball 1,2,3, Varsity 1,2,3; Basketball 1,2,3, Varsity 3; Swim 1,2; Baseball 1,2,3, Varsity 3, Numeral 1, Letter minor 3, G.A.C. Board 2,3,4, Secretary 4; Freshman Girls' Chorus 1; Carnival Make-Up 2; Usher Winter Concert 2; Girls' Club Pin 1,2,3,4, Board 2,3,4; Miss Jaack's Stooge 2,3,4, Magazine Salesman 4; National Honor Society 4.

DE MIK, JOHN "Johnny"

DEVRIES, DOLORES "Dee Dee"
Carnival Stage Crew 3; Magazine Salesman 2,3,4, Ticket Salesman 2,3,4.

DIXON, HELEN "Dix"
Freshman Girls' Chorus 1, Girls' Chorus 2,3, Senior Chorus 4; Speech Team 1,2,3,4; Carnival Stage Crew 4, Carnival Make-Up 4; Usher Open House 3,4; Girls' Club Pin 1,2,3,4, Board 3; Jr. Class Secretary 3; Key of Knowledge 3; National Honor Society 4.

DOLFIN, CAROL "Jo"
G.A.C. Volleyball 3, Captain Basketball 3, Basketball 3; Swim 1,2,3; Baseball 3, Numeral 3; Freshman Girls' Chorus 1, Girls' Chorus 2,3, Senior Chorus 4; Carnival Swim Show 1,2,3,4; Girls' Club Pin 1,2,3; Terrapin Club 1,2,3,4, Board 3,4; Magazine Salesman 1,2, Ticket Salesman 1,4.

DOWD, NANCY "Mousie"
G.A.C. Baseball 2; Band Twirler 3,4; Carnival Cast 2,4, Carnival Swim Show 2, Carnival Make-Up 1; Girls' Club Pin 2,3; Terrapin Club 1,2; Photography Club 2; Teachers' Assistant 2,3; CHRONOSCOPE Salesman 2,3, Ticket Salesman 1,2,3,4; Homecoming Queen Candidate 3.

DRAKE, ROBERT "Bob"
Freshman Boys' Chorus 1.

DRANGMEISTER, PAT "Drag"
G.A.C. Volleyball 1, Captain Basketball 1, Swim 1, Basketball 1; Freshman Girls' Chorus 1, Girls' Chorus 3; Girls' Club Pin 1,3; Photography Club 3; Magazine Salesman 3, THORNTONIAN Salesman 3, CHRONOSCOPE Salesman 3, Ticket Salesman 1,2,3,4.

DRAYER, NANCY "Drayer"
G.A.C. Swim 2; Freshman Girls' Chorus 1, Girls' Chorus 2,3, Senior Chorus 4; Carnival Cast 2,4, Jr.-Sr. Play Make-Up 3; Girls' Club Pin 2,3; Photography Club 3; Dramatics Club 3.

DREWKINSKI, STANLEY "Tiny"

DUBRICK, MELVIN "Duby"

DUNFEE, ROBERT "Bob"
Football 1, Basketball 1,2,3, Letter 1,2,3, Baseball 2,3, Letter 2,3; Intramurals 3; Monogram Club 3,4; Football Chain Gang 4; Freshman Boys' Chorus 1; Boys' Club Pin 1,2,3,4, Board 3,4; Projectionists Club 2; Cafeteria Monitor 3; Magazine Salesman 1,2,3; Assembly Monitor 4.

DWELIS, AL "Al"
Track 2,3, Letter 2,3, Track Manager 2,3; Carnival Stage Crew 3; Boys' Club Pin 1,2,3, 4, Board 4; National Honor Society 4.

DYRKE, VANESSA "Durk"
G.A.C. Swim 1,2; Freshman Girls' Chorus 1, Girls' Chorus 2,3, Double Sextet 4; Carnival Cast 4; Usher Open House 4; Girls' Club Pin 1,2,3,4; Commercial Club 4, Recording Secretary 4; Library Club 3; Photography Club 3; Teachers' Assistant 4; Magazine Salesman 1,2,3,4, CHRONOSCOPE Salesman 2,4, Ticket Salesman 2,3,4.

The Class of 1955

FAGEN, PETER "Pete"

FALCIONI, PATRICIA "Pat"
G.A.C. Volleyball 1; Freshman Girls' Chorus 1; Girls' Club Pin 2,3; Commercial Club 4; Photography Club 3,4; Clinic Assistant 1,2; Teachers' Assistant 4; Magazine Salesman 1,2,3,4, Ticket Salesman 4; Counselor Assistant 4; Usher College Night 2,3.

FAZIO, ROSEMARY "Rosie"
Freshman Girls' Chorus 1, Girls' Chorus 2,3.

FELICIA, PETER "Pete"

FETTERS, ROBERT "Jeffers"
Meistersingers 1,2,3,4; Magazine Salesman 2.

FIELDHOUSE, DONNA JEAN "Donna"
G.A.C. Volleyball 2,3, Captain Basketball 2,3,4, Swim 1,2, Baseball 3, Numeral 3; Girls' Chorus 2,3; Usher Open House 4; Girls' Club Pin 1,2,3,4, Board 3,4; Commercial Club 4, Vice President 4; Photography Club 3; Senior Class Vice President; THORNTONIAN Salesman 2,3, Ticket Salesman 1,2,3; National Honor Society 4.

FLEMING, JOANNE "Jo"
Girls' Chorus 3; Girls' Club Pin 3,4; Library Club 2; Magazine Salesman 2,3, THORNTONIAN Salesman 2,3,4, CHRONOSCOPE Salesman 2,3, Ad-getter 2, Ticket Salesman 2,3,4.

FLOREK, JEANNETTE "Jeannie"
G.A.C. Swim 1,2,3,4; Carnival Make-Up 2,4; Girls' Club Pin 1,4; Commercial Club 4; Dramatic Club 3,4; Magazine Salesman 1,2,3,4; G.A.C. Volleyball 4.

FOLEY, JOAN "Joanie"
Freshman Girls' Chorus 1; Speech Team 1,2,3,4, Debate Team 2,3,4; Jr.-Sr. Play Stage Crew 3; Usher Open House 4; Girls' Club Pin 1,2,3,4; Photography Club 2; Dramatic Club 3,4, Vice President 3; Ticket Salesman 2,3; National Honor Society 4.

FOUT, CARL "Carl"

FREDIANELLI, MARY ANN "Freddee"
Freshman Girls' Chorus 1, Girls' Chorus 3; Journalism Class 3, THORNTONIAN Staff 4, Proof Reader 4; CHRONOSCOPE Staff Assistant Editor 4; Usher Winter Concert 2, Usher Open House 4; Girls' Club Pin 1,2,3,4, Board 3; Commercial Club 4, Secretary 4; Teachers' Assistant 1,4; Magazine Salesman 1,2,3,4; THORNTONIAN Salesman 1, CHRONOSCOPE Salesman 1, Ticket Salesman 1,2,3,4.

FRENCH, GEORGE "George"

FURMANSKI, GRACE "Grata"
Freshman Girls' Chorus 1, Girls' Chorus 3, Senior Chorus 4; Magazine Salesman 1.

GAMBINO, ROSE "Gabby"
Girls' Chorus 3; Journalism Class 3, THORNTONIAN Staff 4, CHRONOSCOPE Staff 4; Carnival Make-Up 1,2; Usher Open House 4; Girls' Club Pin 1,2,3, Board 2,3; Commercial Club 4, Publicity Chairman 4; Photography Club 1; Teachers' Assistant 1; Magazine Salesman 1,2,3,4, THORNTONIAN Salesman 1, Ad-getter 1, Ticket Salesman 1,2,3,4.

The Class of 1955

GENOVA, MARIE "Marie"
Freshman Girls' Chorus 1, Girls' Chorus 2,3, Senior Chorus 4; Carnival Cast 1,2,4.

GEUSENM, DANIEL "Danny"

GILLILAND, ROGER "Slim"
Meistersingers 2,3,4, Senior Chorus 4; Boys' Club Pin 3; Cafeteria Monitor 3,4.

GOLDBERG, KATHERINE "Kathy"
G.A.C. Volleyball 2, Captain Basketball 2, Basketball 2, Swim 1,2; Cadet Band 1, Band 2,3,4; Carnival Swim Show 2,3; Girls' Club Pin 1,2,3; Terrappin Club 1,2,3,4, Vice President 3,4; Dramatic Club 3,4, President 3; Presidential Advisory Board 3; Teachers' Assistant 1,2,4; National Honor Society 4.

GRATTEAU, ELAINE "Elaine"
G.A.C. Volleyball 1,2, Captain Basketball 1,2; Clinic Assistant 2; Magazine Salesman 1,2,3.

GRAY, MELVIN "Mel"

GRIMLER, JOHN "Johnny"

GRUBA, GEORGIANN "Jezz"
Freshman Girls' Chorus 2,3; Photography Club 3; Ticket Salesman 2,3.

GRUHLKE, ROBERT "Grubs"
Senior Chorus 4; Journalism 3.

GRUNDSTROM, ALLAN "Al"
Swim 1,2,3,4, Letter 1,2,3,4; Track 1, Letter 1, Swim team Captain 2,4; Monogram Club 2,3,4; Speech team 1,3; Carnival Cast 2,3, Carnival Swim Show 2,4; Jr.-Sr. Play Cast 3; Boys' Club Pin 1,2,3,4, Board 1,2,3,4; Dramatic Club 3; Carnival Student Production Staff 3; Projectionists Club 3; Assembly Monitor 4; National Honor Society 4.

GULLEDGE, PHILLIP "Phil"
Swim 1,2,3,4, Letter 1,2,3,4; Baseball 2, Letter 2, Intramurals 2,3, Monogram Club 3,4; Freshman Boys' Chorus 1; Carnival Swim Show 1,2,3; Boys' Club Pin 1,2,3.

GULLICKS, RUTH "Ruta"
Freshman Girls' Chorus 1, Girls' Chorus 2,3, Senior Chorus 4; Carnival Cast 2,3; Usher Carnival 1, Usher Open House 2; Girls' Club Pin 1,2,3,4; Photography Club 1,2,3,4; Magazine Salesman 1,2, THORNTONIAN Salesman 1,2,3, Ticket Salesman 1,2.

HANSEN, EUGENE "Gene"
Meistersingers 3,4.

HARMAN, KAREN "Kay"
Girls Club Pin 2,3,4; Commercial Club 4; Deans' Assistant 3,4, Teachers' Assistant 4; Magazine Salesman 1,2.

The Class of 1955

HARMS, JANEACE "Jan"
G.A.C. Swim 1,2; Freshman Girls' Chorus 1, Girls' Chorus 2,3, Librarian 3; CHRONOSCOPE Staff Typist 4; Usher Graduation 3; Girls' Club Pin 1,2,3; J.R.C. Representative 1; Photography Club 3; Teachers' Assistant 1; THORNTONIAN Salesman 2,3,4, Ticket Salesman 2,3, Senior Chorus 4.

HART, DARLENE "Dar"
Freshman Girls' Chorus 1; Girls' Club Pin 3; Photography Club 3; Dramatic Club 3; Magazine Salesman 2,3,4.

HECIMOVICH, WILLIAM "Bill"

HERBST, H. ALLEN "Herbie"
Freshman Boys' Chorus 1, Senior Chorus 4, Meistersingers 1,2,3; Carnival Stage Manager 3,4, Carnival Stage Crew 2,3,4, Jr.-Sr. Play Stage Manager 3,4; Usher Open House 3,4; Boys' Club Pin 2; Dramatic Club 3,4; Projectionists Club 2,3; Presidential Advisory Board 4; Carnival Student Production Staff 4; Magazine Salesman 1,2,3,4; Student Assembly Chairman 4; Stage Manager for Dramatic Club Play 3,4; Head of Public Address System and Stage for Student Activities 4; National Honor Society 4.

HIGUET, BEATRICE "Bea"
G.A.C. Volleyball 1,2,3,4, Varsity 2, Captain Basketball 1,2,3,4, Basketball 1,2,3, Swim 1,2,3; Baseball 1,2,3, Numeral 1, Minor Letter; Frosh-Soph Cheerleader 2, Varsity 3,4; Freshman Girls' Chorus 1; Journalism Class 4, THORNTONIAN Staff 4; Usher Winter Concert 2,3, Spring Concert 2; Girls' Club Pin 1,2,3; J.R.C. Representative 1, Council 1; Terrapin Club 3,4, Photography Club 3; Jr. Class Officer, Senior Class Officer; Presidential Advisory Board 4; Carnival Student Production Staff 4; Deans' Assistant 4, Mr. Millers' Assistant 2,3,4; THORNTONIAN Salesman 1,2, CHRONOSCOPE Salesman 1, Ticket Salesman 1; Homecoming Queen Candidate 2,3, Carnival Queen Candidate 4; Bowling Team 4.

HILL, DENNIS "Hiller"
Intramurals 2,3; Jr.-Sr. Play Stage Crew 2-3.

HILL, LARRY "Little Hill"
Swim 1,2,3,4, Letter 1,2,3,4, Track 2, Letter 2; Intramurals 2,3, Monogram Club 3-4; Freshman Boys' Chorus 1, Meistersingers 1,2,3,4, Officer 4, Cadet Band 1; Carnival Cast 1,2,3,4; Boys' Club Pin 2,3; Cafeteria Monitor 4, Assembly Monitor 4.

HINELINE, MARILYN "Mar"
Girls' Club Pin 1,3,4; Photography Club 3,4; Office Assistant 4, Teachers' Assistant 3.

HITTLE, GEORGINE "George"
Girls' Chorus 2,3, President 3; Journalism Class 3, THORNTONIAN Staff 4, Editor 4; Carnival Wardrobe 3; Girls' Club Pin 2,3,4, Board 3,4; Presidential Advisory Board 3,4; Carnival Student Production Staff 3,4; National Honor Society 4.

HOFF, LYNELLE "Lynn"
Cadet Band 2, Intermediate Band 3; Girls' Club Pin 1,2,3,4; Teachers' Assistant 3,4, THORNTONIAN Salesman 1,2,3,4, CHRONOSCOPE Salesman 1,2, Ticket Salesman 1,2,3,4.

HOFFMAN, EILEEN "I"
Journalism Class 3, THORNTONIAN Staff 4, CHRONOSCOPE Staff 4; Carnival Make-Up 4, Carnival Wardrobe 4; Jr.-Sr. Play Make-Up 2; Usher Open House 1; Girls' Club Pin 1,2,3; Library Club 1,2,3,4, Secretary 3, President 4; Photography Club 3; Dramatic Club 3,4; Presidential Advisory Board 4; Carnival Student Production Staff 4; Clinic Assistant 4, Ticket Salesman 1, THORNTONIAN Salesman 1, Counselor Assistant 4, Magazine Salesman 1,2,3; CHRONOSCOPE Salesman 1.

HOLMQUIST, LES PHILLIP "Fletch"
Band 2,3; Carnival Cast 3.

HOMANS, ROBERT "Bob"

HOOGEVEEN, ALBERTUS "Al"
Intramurals 3; Senior Chorus 4; Debate Team 3,4; Carnival Stage Crew 3,4, Jr.-Sr. Play Stage Crew 3; Boys' Club Pin 3; Dramatic Club 3,4; Stamp Club 4, President 4; Presidential Advisory Board 4; Magazine Salesman 1,2,3.

The Class of 1955

HOPE, BONNIE "Johnny"
Freshman Girls' Chorus 1; Carnival Cast 4, Carnival Make-Up 3; Usher Winter Concert 3; Girls' Club Pin 3; Photography Club 3; Teachers' Assistant 2,3, Magazine Salesman 1,2,3,4, THORNTONIAN Salesman 2,3,4, Ad-getter 2,3; CHRONOSCOPE Salesman 2,3,4, Ticket Salesman 1,2,3,4.

HUDSON, EUGENE "Rip"
Baseball 2, Intramurals 2,3; Journalism Class 3; Magazine Salesman 2.

HUGHES, BARBARA "Barb"
G.A.C. Volleyball 1,4, Captain Basketball 2,3, Swim 2,3, Numeral 3, G.A.C. Board 4, Recording Secretary 4; Freshman Girls' Chorus 1, Girls' Chorus 2,3; Journalism Class 3, THORNTONIAN Staff 4, CHRONOSCOPE Staff 4; Girls' Club Pin 1,2,3,4, Board 3,4, Treasurer 3; Commercial Club 4; Photography Club 3; Miss Jaack's Stooge 3,4, THORNTONIAN Salesman 2,3, Ad-getter 2,3, Ticket Salesman 1,2,3; National Honor Society 4.

HUIZENGA, CHARLES "Chuck"
Track 1,2,3, Letter 1,2, Intramurals 1; Freshman Boys' Chorus 1, Meistersingers 1,2,3,4, Officer 4, Cadet Band 1; Speech Team 3,4, NFL 3,4, Carnival Cast 3,4; Boys' Club Pin 1,2,3,4, Board 3,4; National Honor Society 4.

INGBRETSON, GORDON "Gordie"
Football 1,2,3,4, Letter 1,2,3,4, Wrestling 4, Track 1,4, Letter 4, Monogram Club 4; Freshman Boys' Chorus 1, Senior Chorus 4; Boys' Club Pin 4; Magazine Salesman 1,2.

JANDURA, JOAN "Jo"
G.A.C. Swim 1; Freshman Girls' Chorus 1; Usher Jr.-Sr. Play 3, Usher Open House 4, Usher Spring Concert 2; Girls' Club Pin 2,4; Commercial Club 4; Photography Club 3; Office Assistant 3,4, Magazine Salesman 3.

JANIS, RICHARD "Rich"

JERNICAN, WALTER "Wally"
Swim 1,2, Letter 2, Track 1,2, Letter 2; [illegible] urals 3, Letter 3.

JESSO, WILLIAM "Jazzbow"
Football 2, Letter 2; Swim 3,4, Letter 3,4; Track 1,2,4, Letter 1,2,4; Freshman Boys' Chorus 1, Senior Chorus 4, President 4, Meistersingers 2,3; Carnival Stage Crew 4, Carnival Swim Show 3,4.

JOHNSON, DAVID "Dave"
Track 3, Track Manager 1,2.

JOYCE, MARSHALL "Marsh"
Freshman Boys' Chorus; Journalism Class 3, THORNTONIAN Staff 4; Carnival Stage Crew 3; Projectionists Club 3,4, Treasurer 4.

JOZA, DAVID "Dave"
Freshman Boys' Chorus 1, Senior Chorus 4, Meistersingers 2,3; GUIDE BOOK Staff Co-Editor 4; Speech Team 2,3,4, NFL 2,3,4, Dramatic Club Production 3,4, Debate Team 3; Carnival Cast 2,3; Boys' Club Pin 3; Photography Club 1; Dramatic Club 3,4; Magazine Salesman 3.

KALETA, GEORGENE "Ger"
Freshman Girls' Chorus 1, Girls' Chorus 3 Usher Open House 4; Girls' Club Pin 1,2,3.

The Class of 1955

KALLAS, ROBERT "Bob"
Intramurals 2,3,4; Projectionists 3,4; Teachers' Assistant 4, Magazine Salesman 2.

KAMMER, HELEN "Helen"
Freshman Girls' Chorus 1, Girls' Chorus 2,3, Senior Chorus 4.

KAPLY, SANDRA "Sandy"
Freshman Girls' Chorus 1, Girls' Chorus 4; Photography Club 4.

KELLNER, RONALD "Kelly"
Auto Shop Treasurer 3, Secretary 4; Magazine Salesman 1.

KIRSCHSIEPER, KAY "Kay"
G.A.C. Swim 3; Freshman Girls' Chorus 1; Journalism Class 3, Guide Book Staff Co-Editor 3, Thorntonian Staff 4, Chronoscope Staff 4; Carnival Make-Up 2,3,4; Usher Winter Concert 2; Girls' Club Pin 1,2,3; Library Club 3,4; Photography Club 1,2,3,4, Treasurer 4; Teachers' Assistant 1,2,3,4; Magazine Salesman 3; National Honor Society 4.

KISSINGER, DONNA "Don"
Girls' Chorus 2,3; Carnival Cast 3, Carnival Make-Up 2, Jr.-Sr. Play Make-Up 3; Girls' Club Pin 2,3,4; Photography Club 2,3,4; Teachers' Assistant 4, Magazine Salesman 2,3, Thorntonian Salesman and Ad-getter 3, Chronoscope Salesman and Ad-getter 4, Ticket Salesman 3.

KLEIN, MARSHA "Marsha"
G.A.C. Volleyball 1,3, Captain Basketball 2,3, Basketball 1,2,3, Swim 1,2,3; Baseball 1,2, Numeral 2, Letter 3; Freshman Girls' Chorus 1, Girls' Chorus 2, Double Sextet 3,4; Journalism Class 3, Thorntonian Staff 4, Chronoscope Staff 4; Carnival Cast 3,4; Girls' Club Pin 1,2,3,4, Board 3,4; Photography Club 3; Carnival Student Production Staff 4; Teachers' Assistant 1.

KORTENHOVEN, DONNA "Don"
G.A.C. Volleyball 3, Swim 2; Usher Open House 3,4; Girls' Club Pin 2; Office Assistant 3,4; Teachers' Assistant 2.

KOSANOVICH, DONNA "Kosan"
G.A.C. Volleyball 1,2,3, Captain Basketball 1,2,3, Basketball 1,2,3; Swim 1,2,3; Baseball 1, Numeral 2; Freshman Girls' Chorus 1, Girls' Chorus 2,3, Senior Chorus 4; Carnival Cast 2,3; Girls' Club Pin 1,2,3,4; Photography Club 1,2,3,4; Teachers' Assistant 1, Magazine Salesman 1,2; Thorntonian Salesman 1,2,3; Ad-getter 1,2,3; Chronoscope Salesman 1,2,3, Ad-getter 2,3; Ticket Salesman 1,2.

KRAUSE, RUSSELL "Russ"
Senior Chorus 4; Carnival Stage Crew 4; Jr.-Sr. Play Stage Crew 4; Dramatics Club 4.

KRELL, LINDA "Lin"
G.A.C. Captain Basketball 1,2,3, Basketball 1; Swim 1,2; Baseball 1, Numeral 2; Journalism Class 3; Thorntonian Staff 4; Girls' Club Pin 1,2,3,4, Board 1,2,3; Dean's Assistant 3,4; Teachers' Assistant 2; Magazine Salesman 1,2,3; Ticket Salesman 2.

KRUMM, ARTHUR "Art"
Football 1,2,3, Letter 1,2; Basketball 1,2, Letter 1,2; Baseball 2, Letter 2; Intramurals 2; Journalism Class 3; Boys' Club Pin 1,2,3; Magazine Salesman 1,2,3; Chronoscope Ad-getter 3,4.

KULCZYK, MARGARET "M.A.K."
G.A.C. Swim 2; Girls' Chorus 3, Senior Chorus 4; Carnival Cast 3,4; Jr.-Sr. Play Make-up 3; Girls' Club Pin 2,3; Photography Club 3; Dramatics Club 3.

The Class of 1955

KUZNIAR, THADDEUS "Ted"
Swim 1,2,3, Letter 2, Track 1,2; Intramurals 1,2,3,4; Swim Manager 2; Carnival Swim Show 1,2,3; Boys' Club Pin 2.

KWASNY, DARRYL "Kwas"
Intramurals 2; Gymnastic Team 3,4; Cadet Band 1, Band 2.

LA SALLE, ELSIE "El"
Freshman Girls' Chorus 1, Girls' Chorus 2,3; Usher Graduation 3; Girls' Club Pin 2; Photography Club 2; Magazine Salesman 1,2,3.

LESMEISTER, JACK "Creep-A-Long"
Football 1,2,3,4, Letter 1,2,3; Track 1,2,3, Letter 1,2,3; Monogram Club 3,4, Officer 4; Boys' Club Pin 3; Carnival King Candidate 4.

LESSNER, EDMUND "Ed"
Intramurals 2,3,4; Teachers' Assistant 4, Magazine Salesman 1,2,3,4.

LINKIEWICZ, CAROL "Linkie"
G.A.C. Swim 3, Baseball 3; Freshman Girls' Chorus 1, Cadet Band 1; Carnival Cast 4; Carnival Swim Show 2,3,4; Jr.-Sr. Play Stage Crew 2,3; Jr.-Sr. Play Make-Up 3; Girls' Club Pin 2,3; J.R.C. Representative 1; Library Club 1,2,3,4; Terrapin Club 1,2,3,4, Board 3,4; Magazine Salesman 1,2,3,4.

LIPSKE, RUTH "Rudy"
Freshman Girls' Chorus 1, Girls' Chorus 2,3, Senior Chorus 4; Photography Club 1,2,3; Dramatics Club 4; Teachers' Assistant 1,2,3,4, Ticket Salesman 4.

LUTKUS, THEODORE "Ted"
Football 1, Letter 1; Speech Team 1,2,3,4, Officer 2,3, Won State in Original Oratory 3; Carnival Cast 2,3; Jr.-Sr. Play Cast 3; Boys' Club Pin 1,2,3,4, Board 1,2,3,4; Jr. Class President 3, Sr. Class President 4; Dramatics Club 3,4; Presidential Advisory Board 2,3,4; Carnival Student Production Staff 2,3,4; National Honor Society 4; State Champion Original Oratory 4.

MAHNS, RAYMOND "Bez"
Basketball 1,2, Letter 1; Intramurals 3; Freshman Boys' Chorus 1, Meistersingers 2; Journalism Class 3, THORNTONIAN Staff; Cafeteria Monitor 3.

MANN, RICHARD "Dick"
Basketball 1, Track 1,2, Letter 1,2; Intramurals 2,3; Boys' Club Pin 1,2,3,4.

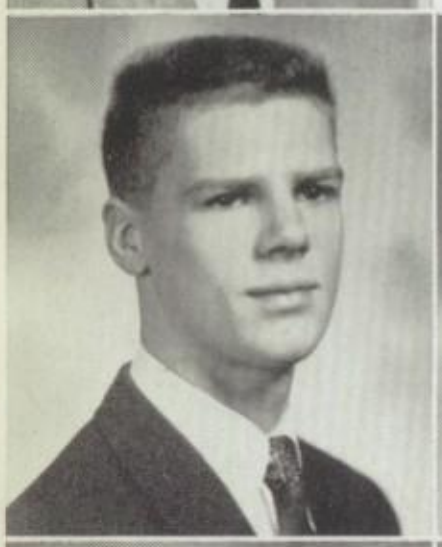

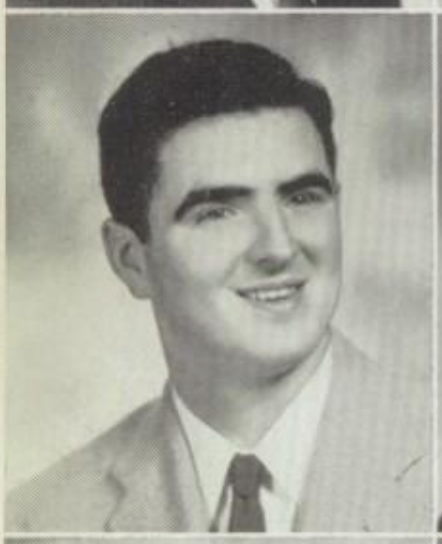

MARCHANT, NOLA
G.A.C. Volleyball 2,3,4; Captain Basketball 1,2,3; Basketball 1,2,3, Varsity 3; Swim 1,2,3; Baseball 1,2,3, Varsity 1,2,3, Numeral 2, Board 4, Officer 4; Varsity Cheerleader 4; Jr.-Sr. Play Stage Crew 3; Girls' Club Pin 1,2,3; Terrapin Club 1,2,3,4; Photography Club 2,3; Teachers' Assistant 4; Magazine Salesman 3, THORNTONIAN Salesman 2, Adgetter 2,3; Ticket Salesman 2.

MARTIN, GLORIA "Martie"
G.A.C. Volleyball 1; Freshman Girls' Chorus 1, Girls' Chorus 2, Double Sextet 3,4; Carnival Cast 3,4; Girls' Club Pin 1,2,3; Photography Club 2; Teachers' Assistant 1,2,4.

MASNICK, JOHN "Johnny"
Wrestling 2,3,4, Letter 3; Monogram Club 3,4; Magazine Salesman 3,4.

The Class of 1955

MASON, MARILYNN "Mar"
G.A.C. Volleyball 1,2; Swim 1,2,3, Numeral 3; Freshman Girls' Chorus 1, Girls' Chorus 2,3; Carnival Swim Show 2,3,4; Girls' Club Pin 2; Terrapin Club 1,2,3,4, Secretary 3, President 4; Presidential Advisory Board 4; Counselor Assistant 4.

MATTHIES, RICHARD "Rich"
Intramurals 2,3; Carnival General Chairman 4; Boys' Club Pin 1,2,3,4, Board 2,3,4, Officer 2,3, President 4; Sr. Class Treasurer 4; Presidential Advisory Board Chairman 4; Carnival Student Production Staff General Chairman 4; Cafeteria Monitor 3; National Honor Society 4.

MAUREY, PATRICIA "Pat"
G.A.C. Volleyball 2; Girls' Chorus 2, Double Sextet 3,4, District Music Contest Second Division 1, First Division 2, First Division 3; Carnival Cast 2,3,4; Usher Open House 4; Girls' Club Pin 1,2,3,4, Board 3; Commercial Club 4; National Honor Society 4.

MAYER, DICK "Snork"
Basketball 1, Letter 1, Wrestling 3, Track 1,2,3, Letter 1,2; Freshman Boys' Chorus 1; Journalism Class 3, THORNTONIAN Staff 3,4; CHRONOSCOPE Staff Sports' Editor 4; Boys' Club Pin 1.

McCAY, BETTY "Missouri"
Commercial Club 4. Transferred from Mt. View High School, Mountain View, Missouri.

McGARR, JUNE "Junie"
Freshman Girls' Chorus 1, Girls' Chorus 2,3; Carnival Wardrobe 2; Usher Open House 2.

MEYERS, MARLENE "Mar"
G.A.C. Swim 2, Baseball 2; Freshman Girls' Chorus Accompanist 2, Girls' Chorus Accompanist 2,3, Senior Chorus Accompanist 3,4, Cadet Band 1, Band 2,3,4, Officer 3,4; Carnival Cast 4; Jr.-Sr. Play Usher 3; Girls' Club Pin 2,3; Photography Club 3,4; Dramatic Club 4; Ticket Salesman 1.

MIKA, JOSEPH "Joe"
Football 1,2,3,4, Letter 1,2, Basketball 1, Letter Track 1; Intramurals 2; Boys' Club Pin 1,2,3; Magazine Salesman 1,2,4.

MILLER, CHARLES "Moose"
Football 1,2,3,4, Letter 2,4; Basketball 1; Wrestling 2,3,4, Letter 2,4; Track 1,2,3,4, Letter 1,2,4; Intramurals 1,2,3,4; Monogram Club 4; Senior Chorus 4; Boys' Club Pin 1,2,3,4; Cafeteria Monitor 4, Magazine Salesman 1,2,3.

MILLER, JAMES "Jim"
Basketball 1,2,3,4, Letter 1,2,3; Track 1,2, Letter 1,2; Cross-country 3; Baseball Manager 3,4, Letter 3,4; Monogram Club 3,4; Freshman Boys' Chorus 1, Meistersingers 2; Boys' Club Pin 1,2,3,4; Cafeteria Monitor 3,4; Magazine Salesman 1,3, Assembly Monitor 4; National Honor Society 4.

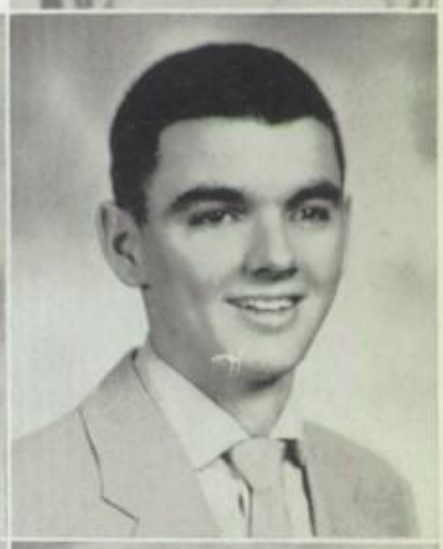

MILLER, NORMA "Norm"
Jr.-Sr. Play Stage Crew 3; Usher Spring Concert 2; Girls' Club Pin 1,2,3,4, Board 4; Commercial Club 4; Photography Club 2,3; Office Assistant 3.

MINTON, SPENCER "Spenc"

MISCH, PAUL "Paul"
Magazine Salesman 1,2,3,4.

The Class of 1955

MISDOM, THEODORE "Mizzie"
Cadet Band 1, Band 2,3,4.

MONDRZYK, RUTH "Boots"
G.A.C. Swim 1,2; Baseball 2; Girls' Chorus 2; Cadet Band 1, Band 2,3, Officer 3; Carnival Make-Up 2; Jr.-Sr. Play Cast 3; Girls' Club Pin 1,2,4; Terrapin Club 2,3,4; Dramatics Club 4.

MUNDA, JUDY "Judy"
Usher Open House 4; Girls' Club Pin 2; Magazine Salesman 1,2.

MUNDT, JUNE "Junie"
G.A.C. Volleyball 1,2,3; Basketball 2,3; Swim 1,2; Baseball 1,2,3, Numeral 3; Cheerleader Frosh-Soph 2; Varsity 3,4; Girls' Chorus 2,3, Secretary 3; Journalism Class 3; CHRONOSCOPE Editor-in-Chief 4; Carnival Make-Up 1,2; Usher Graduation 3; Girls' Club Pin 1,2,3,4; Terrapin Club 2,3,4; Photography Club 1,2,3,4; Presidential Advisory Board 4; Carnival Student Production Staff 4; Teachers' Assistant 1,2; THORNTONIAN Salesman 1,2,3, Ad-getter 2,3; CHRONOSCOPE Salesman 1,2, Ad-getter 1,2,3; Ticket Salesman 1,2,3; Counselor Assistant 4; Homecoming Queen Candidate 2, Queen 3; Carnival Queen Candidate 4.

NELSON, ROBERT "Red"
Wrestling 1,2, Letter 1,2; Baseball 2,3, Letter 2,3; Track 2,3; Intramurals 2,3; Football Manager 1,2; Boys' Club Pin 1,2.

NEWCOMB, SUE "Newk"
G.A.C. Swim 2; Freshman Boys' Chorus Accompanist 1,2; Girls' Chorus 2, Meistersingers Accompanist 3, Double Sextet 3; Journalism Class 3; THORNTONIAN Editor 4; Carnival Cast 2,3,4; Jr.-Sr. Play Cast 3; Girls' Club Pin 1,2; Board 3; J.R.C. Representative 1; Presidential Advisory Board 4; Carnival Student Producion Staff 4; Illinois District Music Contest 2nd Division 1, 3rd Division 2; National Honor Society 4.

NOGACKI, JAMES "Jim'

NOVAK, DOLORES "Dolly'
G.A.C. Swim 1; Carnival Swim Show 2; Girls' Club Pin 2; Commercial Club 4; Terrapin Club 1,2; Office Assistant 4; Ticket Salesman 2,3.

NOVAK, YVONNE "Y
G.A.C. Volleyball 1; Freshman Girls' Chorus 1; Girls' Chorus 2; Carnival Swim Show 2,3, Jr.-Sr. Play Make-Up 3; Girls' Club Pin 1, Terrapin Club 1,2,3 Ticket Salesman 1,2,3.

NORRGRAN, GALE "Gale
G.A.C. Swim 1,2; Baseball 1,3; Girls' Chorus 2,3; Usher Jr.-Sr. Play 3; Usher Open House 4; Girls' Club Pin 1,2,3,4, Board 4; Commercial Club 4; Photography Club 3 THORNTONIAN Salesman 3.

ODZINSKI, LORETTA "Lor"
Freshman Girls' Chorus 1; Girls' Club Pin 2; Magazine Salesman 1,2, THORNTONIAN Salesman 2, Ticket Salesman 1,2,4; Counselor Assistant 2.

OLSON, CHARLES "Chuck"

OLSON, WILLIAM "Swede"
Track 2,4, Letter 2; Intramurals 2,3; Senior Chorus 4; Boys' Club Pin 2,3,4.

The Class of 1955

ORZEL, RICHARD "Eagle"

PAHNKE, DOREEN "Reenie"
G.A.C. Swim 1,2; Freshman Girls' Chorus 1, Girls' Chorus 2,3, Senior Chorus 4, Secretary 4 Carnival Cast 2; Usher Open House 4, Usher Pr.-Sr. Play 3; Girls' Club Pin 1,2,3,4; Photography Club 3; Dramatics Club 4 Magazine Salesman 1,2,3,4; THORNTONIAN Salesman 1,2; Ticket Salesman 1,2,3,4.

PALIGA, CASMIER "Casey"

PARKER, JOHN "John"
Intramurals 3; Freshman Boys' Chorus 1.

PAVNICK, LOUIS "Piffnocks"
Wrestling 1,2,3,4, Letter 3, Monogram Club 3,4; Freshman Boys' Chorus 1, Cadet Band 1; Assembly Monitor 4.

PEASE, RONALD "Ron"
Baseball 2, Intramurals 3,4; Magazine Salesman 2.

PETERS, AUDREY "Aud"
G.A.C. Swim 1,2; Girls' Chorus 3, Double Sextet 4; Cadet Band 1, Band 2,3,4, Recorder 3,4; Carnival Cast 3,4; Carnival Make-Up 1,4, Carnival Wardrobe 4; Jr.-Sr. Play Cast 3; Girls' Club Pin 1,2,3; Photography Club 3; Dramatics Club 3,4, President 4; Presidential Advisory Board 4; Carnival Student Production Staff 4 THORNTONIAN Salesman 1,2; CHRONOSCOPE 1, Ticket Salesman 1,2; National Honor Society 4.

PETERS, HELEN "Pete"
G.A.C. Volleyball 1,2,3,4, Varsity 1,2,3; Captain Basketball 1,2,3, Varsity 1,2,3; Basketball 1,2,3; Varsity 2,3; Swim 1,2; Baseball 1,2,3, Numeral 1, Letter 3; G.A.C. Board 2,3,4, Treasurer 2, Vice President 3, President 4; Jr.-Sr. Play Stage Crew 3; Girls' Club Pin 1,2,3, Board 2,3,4; Miss Jaack's Stooge 1,4; THORNTONIAN Salesman 1,2,3, Ad-getter 2; CHRONOSCOPE Salesman 1,2; Ticket Salesman 1,2 National Honor Society 4.

PETREE, DAN "Hootcho"
Football 1,2,3,4, Letter 2,4; Basketball 1,2, Letter 2; Track 1, Letter 1; Intramurals 2,3, Monogram 4; Freshman Boys' Chorus 1; Carnival Stage Crew 2; Boys' Club Pin 1,2,3,4, Board 1, High Recording 1; Teachers' Assistant 1,2,3,4; Magazine Salesman 1,2,3,4; Ticket Salesman 2,3.

PRESTAMER, DARLENE "Dar"
G.A.C. Volleyball 1, Captain Basketball 3; Swim 1,2,3; Baseball 2, Numeral 3; Freshman Girls' Chorus 1; Girls' Chorus 2,3; Senior Chorus 4; Wardrobe Mistress 4 Carnival Make-Up 1,2,4; Jr.-Sr. Play Make-Up 3; Usher Graduation 3; Girls' Club Pin 1,2,3,4; Library Club 2,3,4; Dramatic Club 3,4; Magazine Salesman 1,2,3 Counselor Assistant 4.

PROCTOR, ROBERT "Bob"
Carnival Stage Crew 3,4; Jr.-Sr. Play Stage Crew 3,4.

QUIGG, RONALD "Ron"
Baketball 1,2,4, Letter 1; Baseball 2.

RAYSKI, ROBERT "Bob"

The Class of 1955

RESAN, MARILYN "Megs"
G.A.C. Volleyball 2,3; Captain Basketball 2,3; Basketball 2,3; Swim 1,2,3; Baseball 3, Numeral 2, G.A.C. Board 3; Freshman Girls' Chorus 1, Cadet Band 1, Band 2,3; Girls' Club Pin 1,2,3,4, Board 3,4, Vice President 4, Girls' State Representative 3; Deans' Assistant 4; THORNTONIAN Salesman 1,2,3,4; CHRONOSCOPE Salesman 3; Ticket Salesman 1,2,3,4; Homecoming Queen Candidate 3; Carnival Queen Candidate 4; National Honor Society 4.

RICHMOND, ADRIANNE "Cookie"
Freshman Girls' Chorus 1.

ROACH, DANIEL "Dan"
Basketball 4; Wrestling 3; Intramurals 1,2,3,4, Manager 1; Carnival Cast 1,2.

ROSINSKI, JANICE "Jan"
Freshman Girls' Chorus 1; Girls' Chorus 2,3; Usher Open House 4; Usher Graduation 3; Girls' Club Pin 1,2,3,4; Commercial Club 4, President 4; Photography Club 3; Presidential Advisory Board 4, Secretary 4; Carnival Student Production Staff 4; Deans' Assistant 4, Teachers' Assistant 1; Magazine Salesman 1,2,3,4; THORNTONIAN Salesman 1; Ticket Salesman 1,2,3,4; National Honor Society 4.

ROUZER, CLARALEE "Lee"
Speech team 3,4, Debate team 2,3,4; Carnival Swim Show 2,3; Carnival Stage Crew 4; Jr.-Sr. Play Cast 3; Usher Open House 4; Girls' Club Pin 2,3,4; Commercial Club 4; Terrapin Club 1,2,3,4, Board 3; Photography Club 1,2,3,4, Program Chairman 3,4, Vice President 2; Dramatic Club 3,4; Office Assistant 4, Deans' Assistant 3, Teachers' Assistant 1,2; Magazine Salesman 1,2,3,4; CHRONOSCOPE Salesman 1,2,3,4; Ad-getter 2.

RUGGERI, GENO "Ge"
Football 1,2,3,4, Letter 1,2; Basketball 1,2,3,4, Letter 1,2,3,4; Baseball 2, Track 3, Letter 3; Intramurals 2,3, Letter 2, 3, Monogram Club 3,4, Officer 4; Freshman Boys' Chorus 1; Boys' Club Pin 2,3,4.

RYBA, EDWARD "Fish"

SAMULOWITZ, GERALD "Sam"
Football 1; Basketball 1,2,3; Intramurals 1,2,3; Boys' Club Pin 1,2,3,4.

SANDERS, SONDRA "Suzi"
G.A.C. Basketball 3; Usher Open House 4; Girls' Club Pin 1,2,3; Commercial Club 4; Photography Club 3; Teachers' Assistant 1; Magazine 1,2,3,4; THORNTONIAN Salesman 2,3, Ad-getter 3; CHRONOSCOPE Salesman 3; Ticket Salesman 2.

SANYE, RONALD "Ron"

SCHMIDT, JOAN "Schmidt"
G.A.C. Swim 2; Freshman Girls' Chorus 1; Girls' Club Pin 2; Photography Club 3; Miss Jaack's Stooge 2,3,4.

SCHROEDER, LOIS "Lo"
Freshman Girls' Chorus 1; Usher Open House 3,4; Office Assistant 3,4.

SCHROEDER, MARLENE "Mar"
G.A.C. Swim 1,2; Usher Open House 4; Girls' Club Pin 1,2,3,4; Dramatics Club 3,4, Treasurer 4; Girls' Bowling League 4; Teachers' Assistant 3, Counselor Assistant 4.

The Class of 1955

SCHRUM, BARBARA "Barb"
G.A.C. Volleyball 1,2; Swim 2; Girls' Club Pin 2,3; Dramatics Club 3; Teachers' Assistant 3; Magazine Salesman 4.

SCHULTZ, JACK "Hugo"
Football 1,2,3,4, Letter 2,4 Wrestling 1,2,3,4, Letter 1,2,3,4; Baseball Manager 3,4; Monogram Club 3,4; Boys' Club Pin 1,2,3,4; Dramatics Club 3; Cafeteria Monitor 4; National Honor Society 4.

SCHULTZ, WAYNE "Wayne"
Track 3,4, Letter 2; Intramurals 1,2,3,4; Monogram Club 4; Magazine Salesman 2.

SCHWENN, BARBARA "Barby"
Freshman Girls' Chorus 1, Girls' Chorus 2,3, Senior Chorus 4.

SERAFIN, ANNETTE "Toots"
Freshman Girls' Chorus 1, Girls' Chorus 2; Usher Winter Concert 1; Ticket Salesman 1.

SHAFER, PATRICIA "Pat"
G.A.C. Baseball 1, Varsity 1; Freshman Girls' Chorus 1; Girls' Club Pin 2; Teachers' Assistant 2,4.

SHARP, ROBERT "Omar"
Football 1,2,3, Letter 1,2,3, Wrestling 2,3; Track 1; Magazine Salesman 3.

SHEEHY, PATRICIA "Pat"
Freshman Girls' Chorus 1, Girls' Chorus 2,3; Commercial Club 4.

SIMPSON, GLENN "Leo"
Swim 1,3; Track 3; Intramurals 2,3,4; Cross-country track 3; Carnival Swim Show 1,3; Boys' Club Pin 2,3 Photography Club 3.

SKARWECKI, FRANCES "Fran"
G.A.C. Swim 1; CHRONOSCOPE Staff 4; Carnival Swim Show 3; Girls' Club Pin 2; Commercial Club 4; Terrapin Club 2,3.

SKVARA, DONALD "Skiver's"
Football 1,2,3,4, Letter 1,2,3,4; Track 1,2,3,4, Letter 1,2,3,4, Monogram Club 3,4; Freshman Boys' Chorus 1 Meistersingers 2; Senior Chorus 4; Boys' Club Pin 2,3,4; Cafeteria Monitor 2,3; Magazine Salesman 1,2,3; Assembly Monitor 3.

SMITH, EDWARD "Smitty"
Football 1; Baseball 2,4; Intramurals 1,2,3,4; Senior Chorus 4; Boys' Club Pin 1,2,3,4; Magazine Salesman 1,2.

SMITH, WILLIAM "Bill"
Basketball 1; Magazine Salesman 1,2,3,4.

The Class of 1955

SOBCZAK, MARIE "Soapy"
Girls' Club Pin 2,3; Photography Club 3.

SOCZYK, MARY LOU "Such"
G.A.C. Basketball 3; Swim 1,2,3; Girls' Chorus 3, Cadet Band 1; Journalism Class 3; THORNTONIAN Staff 4; Carnival Cast 3, Jr.-Sr. Play Make-Up 3; Girls' Club Pin 1,2,3; Terrapin Club 2,3; Photography Club 2,3; THORNTONIAN Salesman 1,2,3, Ad-getter 1,2,3,4; CHRONOSCOPE Salesman 1,2,3, Ad-getter 1,2,3; Ticket Salesman 1,2,3.

SOVICH, JOAN "Jo"
G.A.C. Volleyball 1; Swim 2; Baseball 2; Usher Open House 2; Girls' Club Pin 2,3; Magazine Salesman 1,2,3, CHRONOSCOPE Salesman 3; Ticket Salesman 1,2,3,4.

SPROUL, DAVID "Dave"
Football 1,2,3,4, Letter 1,2,4; Baseball 1,2,4, Letter 1,2,4, Monogram Club 4.

STACHELSKI, JOHN "Kuba"
Teachers' Assistant 4; Magazine Salesman 1,2,3.

STIER, JOHN "John"
Football 4; Basketball Manager 1,2; Freshman Boys' Chorus 1, Meistersingers 2,3,4; Cadet Band 1; Carnival Stage Crew 1; Boys' Club Pin 1,2,3,4; J.R.C. Representative 1; Cafeteria Monitor 2,3; Magazine Salesman 1,2,3.

STOCKLE, RONALD "Fatty"
Football 1,2,3,4, Letter 1,2,3,4; South Suburban Football Team 3,4; Swim 1, Letter 1; Wrestling 2,3,4, Letter 2,3,4; Intramural 1,2,3, Monogram Club 2,3,4, Vice President 3, President 4; Presidential Advisory Board 4; Carnival Student Production Staff 4; Magazine Salesman 2, Ticket Salesman 2; Carnival King Candidate 4.

STRALKO, PATRICIA "Patti J."
G.A.C. Swim 1,2,3; Freshman Girls' Chorus 2,3, Senior Chorus 4; Journalism Class 3; THORNTONIAN Staff 4; Speech Team 1; Carnival Cast 3,4, Carnival Make-Up 1,2; Jr.-Sr. Play Cast 3, Jr.-Sr. Play Stage Crew 2, Jr.-Sr. Play Make-Up 2; Usher Open House 2; Girls' Club Pin 2,3; Photography Club 2,3,4; Dramatics Club 3,4, Secretary 3; Magazine Salesman 1,2,3; Ticket Salesman 1,2.

STRUZIK, ROBERT "Bob"
Wrestling 3,4, Letter 3,4; Monogram Club 3,4.

SUCHOCKI, DONALD "Don"

SWYGMAN, BERNADINE "Bernie"
G.A.C. Captain Basketball 1; Girls' Chorus 2, Senior Chorus 4; Girls' Club Pin 1,2,3,4; Photography Club 2,3.

SZERLAK, JOSEPH "Joe"

TATAREN, THOMAS "Tim"
Football 1,2,3,4, Letter 1,2; Wrestling 1; Track 1,2, Letter 1; Intramurals 2; Football Manager 3,4, Monogram Club 4; Boys' Club Pin 1.

The Class of 1955

TAYLOR, ROBERT "Bob"

THIRION, JANICE "Jan"
Freshman Girls' Chorus 1; Senior Chorus 4; Open House Usher; Girls' Club Pin 1,2,3; Dramatics Club 3,4; Office Assistant 3,4; Teachers 'Assistant 3; Girls' Bowling League 4; National Honor Society 4.

THORNILEY, PAUL "Paul"
Intramurals 2,3; Cadet Band 1, Band 1,2,3,4, Officer 4; Presidential Advisory Board 4; Carnival Cast 3; National Honor Society 4.

TOBIN, SUE "Sue"
Girls' Chorus 3; Senior Chorus 4; Magazine Salesman 2.

TOLLEY, ROBERT "Butch"
Football 1,2, Letter 1,2; Basketball 1,2,3,4, Letter 1,2; Baseball 2,3, Letter 2,3; Track 1; Boys' Club Pin 1,2.

TRAUB, THOMAS "Tom"

TREMBCZYNSKI, ROSALIE "Be Ba"
Carnival Swim Show 3; Girls' Club Pin 2,3; Terrapin Club 2,3,4; Magazine Salesman 3,4; Ticket Salesman 1,2,3,4.

TROY, RONALD "Ron"
Basketball 1,2,3,4, Letter 1,2,3,4; Baseball 2; Track 1, Letter 1; Tennis 3,4; Intramurals 2,3,4, Letter 2, Monogram Club 3,4; Freshman Boys' Chorus 1, Meistersingers 2,3,4, Officer 3,4; Carnival Cast 4; Boys' Club Pin 1,2,3,4, Board 2,3,4, Officer; Dramatics Club 4; Presidential Advisory Board 4; Magazine Salesman 3; Assembly Monitor 4; National Honor Society 4.

TWAIT, HAROLD "Looie"
Freshman Boys' Chorus 1, Meistersingers 2,3; Open House Usher 3.

VEG, ROBERT "Bob"

VIERK, JAMES "Jamie"
Football 1,2,3,4, Letter 1,2,3,4; Basketball 1, Letter 1; Baseball 2,3,4, Letter 2,3,4; Intramurals 1,2,3,4, Monogram Club 3,4, Officer 4; Assembly Monitor 4; Cafeteria Monitor 4; Magazine Salesman 1,2; Carnival King 4; All-South Suburban Football squad 4; Most valuable player award 4; Derby Holder 4; Lions' Club award 4; All-State special recommendation; National Honor Society 4.

VIERK, VERNON "Vern"
Football 1,2,3,4, Letter 1,2,4, Swim 2; Track 1, Letter 1; Intramurals 2,3, Letter 2,3; Monogram Club 4; Freshman Boys' Chorus 1; Boys' Club Pin 1,2; Magazine Salesman 1,2,3,4; Ticket Salesman 3,4.

VOIGHT, MARYLOU "Mary"
Editor-in-chief GUIDE BOOK; Speech Team 1; Girls' Club Pin 2,3; Library Club 1,2,3,4, Officer 3,4; Photography Club 4; Magazine Salesman 1,2; Counselor Assistant 4; National Honor Society 4.

The Class of 1955

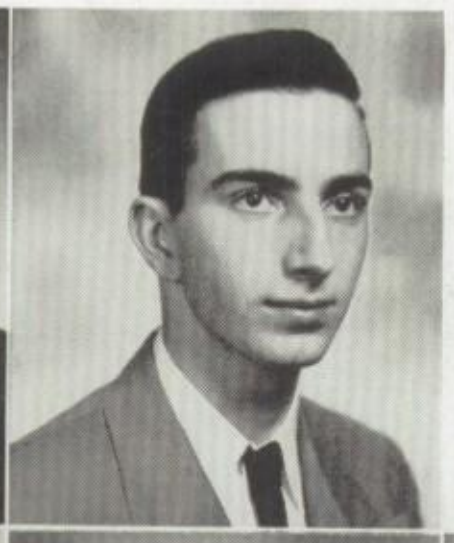

WALENGA, RAYMOND "Ray"
Swim 1, Letter 1; Cadet Band 1, Band 2,3,4, Officer 3,4; Carnival Swim Show 1.

WALKER, JAMES "Jim"
Track 1,2, Letter 1.

WEITEMEYER, JACQUELINE "Jacki"
G.A.C. Volleyball 2,4, Captain Basketball 4; Baseball 3; Girls' Chorus 2,3; Transferred in Sophomore year from Fenger.

WELLS, PRISCILLA "Perci"
G.A.C. Swim 1; Girls' Club Pin 2; Library Club 3,4.

WENZEL, DUANE "Dewey"
Football 1,2,3,4, Letter 1,2,4, Monogram Club; 4; National Honor Society 4.

WESTBOWSKI, MARYANN "Marish"
G.A.C. Swim 1,2,3,4; Baseball 1; Journalism Class 3; GUIDE BOOK Editor 4, THORNTONIAN Staff 4; Carnival Make-Up 4; Jr.-Sr. Play Make-Up 3; Jr.-Sr. Play Usher 3, Open House Usher 3; Girls' Club Pin 2,3; J.R.C. Representative Council 1; Photography Club 2,3,4; Dramatics Club 3,4; Teachers' Assistant 3; Magazine Salesman 3,4; THORNTONIAN Salesman 2,3; CHRONOSCOPE Salesman 2,3; Ticket Salesman 2,3.

WIDDEL, CHARLES "Chuck"
Baseball 3; Freshman Boys' Chorus 1, Meistersingers 2,3.

WILKENING, JACK "Wimpy"
Track 1; Wrestling Manager 2,3,4; Monogram Club 3,4; Freshman Boys' Chorus 1; Boys' Club Pin 1,2,3,4.

WIND, NATALIE "Nat"
G.A.C. Swim 1,2; Freshman Girls' Chorus 1; Girls' Club 3; CHRONOSCOPE Salesman 1,2.

WLEKLINSKI, MARILYN "Mar"
Freshman Girls' Chorus 1; Girls' Chorus 3; Senior Chorus 4; Journalism Class 3; Co-editor GUIDE BOOK; THORNTONIAN Staff 4; CHRONOSCOPE Staff 4; Girls' Club Pin 2,3; Library Club 2,3,4; Photography Club 2; Dramatics Club 1.

YEARGIN, DOROTHY "Dot"
G.A.C. Swim 1; Freshman Girls' Chorus 1; Girls' Chorus 2,3; Jr.-Sr. Play Usher 3; Girls' Club Pin 2,3; Ticket Salesman 4.

YELTON, KATHRYN "Kate"
Senior Chorus 4; Carnival Cast 1; Magazine Salesman 1,2,4.

ZACK, THOMAS "Tom"

ZAIKAS, SANDRA "Sam"
G.A.C. Captain Basketball 2; Girls' Chorus 2,3, Senior Chorus 4; Girls' Club Pin 3,4; Photography Club 3; Carnival Student Production Staff 4; Teachers' Assistant 1,2,3,4; Magazine Salesman 1,2,3,4; THORNTONIAN Salesman 3; Counselor Assistant 4.

Class of 1955

DE MIK, THOMAS "Tom"

Basketball 1,2,3,4, Letter 1,2, Track 1,2,3,4, Letter 1,2,3,4, Intramurals 2,3,4, Monogram Club 2,3,4, Public Chairman 4; Speech Team 1,2,4, Debate Team 2,3,4, Carnival Stage Crew 4, Jr.-Sr. Play Cast 3; Boys' Club Pin 1,2,3,4, Board 3, Vice-President 4; Dramatic Club 3,4; Projectionists Club 3,4, President 4; Presidential Advisory Board 4; Carnival Student Production Staff 4; Cafeteria Monitor 3,4, Magazine Salesman 1,2,3,4, Ticket Salesman 1,2,3; Cross-Country Track 3,4, Letter 3; Debate Judge 3,4; P.A.B. Representative 3.

HANSEN, ERNEST "Ernie"

PLESS, FORREST "Butch"

Swim 4; Dramatic Club 4; Transferred from Thornton Township in third year.

RADNICK, PATRICIA "Pat"

G.A.C. Swim 1; Freshman Girls' Chorus 1; Girls' Club Pin 3; Photography Club 2; Office Assistant 3,4.

ROHLOFF, CLARA "Claire"

Girls' Club Pin 2; J.R.C. Representative 1; Ticket Salesman 4.

TAYLOR, SYLVIA "Sylv"

G.A.C. Swim 1; Freshman Girls' Chorus 1; Carnival Make-up 2; Girls' Club Pin 2,3; Photography Club 2.

TANIS, DAVID "Dave"

Track 1,2,3, Letter 1,2, Football 1,2, Letter 2; Freshman Boys' Chorus 1, Meistersingers 2,3.

TIEMENS, ARLENE "Ar"

G.A.C. Volleyball 1,2,3, Captain Basketball 1,2, Basketball 1,2; Freshman Girls' Chorus 1.

"From 9 to 5"

COMMERCIAL CLUB OFFICERS

TOP PICTURE, left: foreground, Helen Cox, treasurer; Janice Rosinski, president; Mary Ann Fredianelli, secretary; Donna Fieldhouse, vice-president.

COMMERCIAL CLUB

These girls who have devoted two school years to the learning and developing of their typing and shorthand skills are sure to please their future employers "From 9 to 5."

RIGHT

Row 1—Pat Blaemire, Nancy Cwetna.

Row 2—Norma Miller, Vanessa Dyrke, Barbara Cromer, Pat Falcioni, Francis Skarwicki.

Row 3—Evelyn Augustyn, Karen Harmen, Annette Arzich, Betty McCay, Rose Gambino.

Row 4—Dolores Novak, Joan Jandura, Gayle Norrgran, Jeannette Florek, Barb Baker.

Row 5—Pay Maurey, Pat Arzich, Barb Hughes, Clarence Rouzer.

Row 6—Suzie Sanders.

TOP PICTURE, RIGHT: Left to right, Lucille Zachary, Joan Schmidt, Barbara Hughes, Marge Davis, Miss Jaacks, Helen Peters, Joanne Machay, Marilyn Vierk, Beverly Resan, Carolyn Waker, Karla Allen, Donna Kay Cunningham, Jean Smith.

Equally important are the stooges who have devoted their free periods to helping Miss Jaacks in the many financial and promotional services she renders to the school.

"Half A Photograph"

CAMERA CLUB

Learning the "hows" and "whys" of the camera is only one of the objectives of the Photography Club sponsored by Mrs. Marjorie McCutcheon.

The club, which was organized in 1952, has a concession at the carnival and an annual dance.

STAMP CLUB

Becoming acquainted with different types of stamps is the aim of the Stamp Club which was organized this year under the sponsorship of Mr. Herbert Peterson.

The club has a carnival concession and holds stamp exhibits during the year.

CAMERA CLUB

1ST PICTURE—Pat Pavletich, Ralph Winterhoff, Claralee Rouzer, Mrs. Marjorie McCutcheon, sponsor; Kay Kirschsieper, James Kulczyk.

2ND PICTURE—standing: Jolene Wilson, Judy Csikos, Barbara Gross, Marilyn Hineline, Judy Gorak, Pat Blaemire, Pat Falcioni. Sitting: Nancy Ziegler, Margaret Panzer, Sharon Schmidt, Audrey Scully, Gloria Jones; Mary Lou Voight.

3RD PICTURE — Row 1: Pat Harrell, Adrien Johnson, Margaret Borck. Row 2: Clementine DeRosa, Shirley Nadai, Gale Martin, Lucille Magdziasz, Mary Ann Kaminski. Row 3: Mary Ann Tomzcak, Rosetta Guyersen, Carol Lindie, Priscella Harms, Joyce Stawicki, Audrey Galeta. Row 4: Elaine Wasik, Sonia Cabala, Pat DeRosa, Sara Kreuzberger.

STAMP CLUB

4TH PICTURE—Row 1: Mike O'Laughlin, Bob Hayes, Ralph Winterhoff. Row 2: Charles Horner, Ronald Colelasure, Emil Isaacson, John Matuyko, Tim Harrigan, Tom Mueller, Judy Busch. Row 3: Albertus Hoogeveen, Luella Jewett, Elaine Lesmeister, Nancy Wilhelm.

"Whistle While You Work"

PROJECTIONISTS

Without the assistance of the projectionists, it would be impossible for the students to enjoy the extensive movie schedule.

CAFETERIA MONITORS

The cafeteria monitors, under the sponsorship of the Boys' Club and with the help of Mr. Harvey Lambka, have the duty of maintaining order in the cafeteria.

CAFETERIA WORKERS

The assistance rendered by the cafeteria workers is an invaluable service to the school.

Top picture, seated left to right: Scott Hertenstein, Paul Brum, Ronald Czlonka, Richard Okray, Tom DeMik, Eddie Stood. Standing: David Rosa, Marshall Joyce, Harry Howisen, Keith Loquist, Robert Johns.

Middle picture, left to right: Row 1: Rogert Gilliand, Ray Benninghoff, Hank Cabala, Paul Huizenga, Melvin Dubrick. Row 2: Larry Hill, Gene Clifft, Jim Miller, Jack Schultz, Bob Lobaugh. Standing: Harry Elliot, Martie Rosinski, Charles Miller, Eugene Eisenhutt, Frank Pactwa, Jim DeMik, Tom DeMik, Ronald Freeman, Bob Steel, Richard Rybarcyzk, Don Skvara.

Bottom picture, left to right: Around the table: Arlene Chropla, Mrs. Hopkins, Bonnie Cogdil, Sharon Lee, Marcella Johnson, Joyce Rumps, Jeannine Allen, Carol Peterson, Betty Johnson. Table 2, left to right: Rita Barkey, Joy Barkey, Pat Reddington, Mary Lucas, Nancy Linebean, Ruth Goerg, Sharlene Conrad, Sally Revord. Standing, left to right: Arlene Geisen, Mary Miller, Jerry Troy, Lawrence Keilman, Marilyn Tiemens, Pat Markiewicz, Majorie Grant, Darlene Hart, Joane Billings, Pat Valent, Darlene Boerst, Beverly Wittenhagen, Darlene Hartman, Charles Becker, Mrs. Peke, Mrs. Barton, Mary Jo Reynolds. Sitting: Miss Cronkright.

Speed

CALUMET CITY
LEADING CHAPTER
IN ILLINOIS
1954

"Strike Up the Band"

With its smartly stepping band members dressed up in black and gold uniforms, the drum major and his high shako, and the twirlers with their shining batons, T.F.'s band set the tempo for the 1954-55 "Hit Parade."

Under the direction of Mr. Harold Christian it plays at the assemblies, the spring and winter concerts, and adds a spark to the football and basketball games.

Row 1—Paul Thornily.

Row 2—Dave Christian, Ed Antonietti, Ralph Winterhoff, Ervin Paglia, Carolyn Layton, Fred Stone.

Row 3—Norman Langhoff, Judy Csikos, Gene Clifft, Betty Schroeder, Karla Allen, Ron Balder.

Row 4—Judy Busch, Elayne Lesmeister, Judy Carlson, Barry Harris, Sharon Hickle, Dave Gifford.

Row 5—Janet Thiel, Martha Imes, Joe Genova, Bill Mize, Geraldine Tice, Bob Knight.

Row 6—Brian Schultz, Joanne Daehn, Tom Hecht, Ken Tomlinson, Bill Ferguson, Joan O'Keefe.

Row 7—Carolyn Waker, Phyllis Schultz, Judy Gault, Ted Misdom, Kathy Goldberg, Rita Knight.

Row 8—Janice Markley, Carl Hecht, Ron Juda, Deanna Bunce, Georgia Scarcelli, Richard Dovich.

Row 9—Audrey Peters, Phyllis Brnicky, Bruce Blank, Donna Hecht, Vivian Hickle, Marlene Meyers.

Row 10—Mr. Jack Wonnell, Ray Walenga, Jolene Wilson, Dave Baranowski, John Peters, Jerry Engerski, Joan Kooy, Ernest Brandon, Mr. Harold Christian.

"Strike Up the Band"

TOP PICTURE

BAND OFFICERS

Seated, left to right: Paul Thorniley, President; Rita Knight, Librarian; Joe Genova, Spats; Ray Walenga, Set Up; Jolene Wilson, Uniforms.

Standing, left to right: Mr. Jack Wonnell, Asst. Director; Mr. Harold Christian, Director; Marlene Meyers, Uniforms; Bob Knight, Spats; Audrey Peters, Recording Secretary; Dave Christian, Publicity; Martha Imes, Uniforms; Vivian Hickle, Librarian.

SECOND PICTURE

INTERMEDIATE BAND

Seated, first row, left to right: Deanna Bunce, Jim Guadagno, Jack Mink, Leonard Siatta, Sam Gatewood.

Seated, second row: Pat O'Brien, Alfred Nagy, Curtis Woods, Michaelle Johnson, Leonard Sacco, Michael Mills.

Standing: Anthony Lucito, Dennis Mikolajczak, Michael O'Laughlin.

THIRD PICTURE

BOYS' CADET BAND

Row 1, left to right: Carl Pommerville, James LaSota, Robert Lee, John Mucha, Robert Gremp, Ted Baranowski.

Row 2: Bill Hibbert, Tom Mueller, David Wilhelm, Ken Steinert, John Mateyko, Dave Borman, Richard Rusk, Tom Hurley, Jack Vanderlee.

Standing: Mr. Jack Wonnell, Director; Robert Burk, John Meyer.

Row 1: Vivian Wheeler, Roberta Crouch, Barbara Davis, Mary Jo Hertenstein, Carol Hoogeveen.

Row 2: Marshal Malone, Nancy Penman, Maude Freeman, Darrylyn Poplawski, Carol Sue Schultz, Geraldine Knight, Helen Drewno.

Standing: Harold Christian, Director; Elaine Bunde, Judy Enokson, Faye Ellen Jansen.

"To Ev'ry Girl— To Ev'ry Boy"

Top Picture, left to right, Row 1: Mr. Jack Wonnell, Bonnie Thirion, Elinore Bober, Geraldine Veg, Adrienne Pomerville, Norma Stermin, Joan Wawrzyniak, Lu lia Jewitt, Sharon Peters, Alyce Kukurich, Yolanda Falvo, Alice Fisher.
Row 2: Carolyn Konow, Frances Kaczmarski, Sally Meyer, Nancy Wilhelm, Priscilla Harms, Diane Jusk, Mary Kralovausky, Barbara Thesfield, Carolyn Shomaker, Molly Douglas, Shirley Nadai, Clementine DeRosa, Rosetta Guyerson, Julia Ann Wojciechowski, Lois Weitkamp, Marge Pavlak.
Row 3: Rosemary Bubeling, Elsie Mae De Vries, Judy Merlo, Sharon Crawford, Carol Lindell, Karen Johnson, Sandra Davis, Josephine Ferrantelli, Joan Fisher, Carol Kooi, Karen Edkstein, Wilma Pittlekow, Lillian Szymanski, Margaret Chivastowicz, Carol Van Ramshorst, Dolores Beckman, Lois Lesmeister, Arlene Dobrowski, Jean Smith, Pat Klyczek.
Row 4: Sharon Hickle, Janice Herman, Claudia Radzwiecki, Sharon Ruehl, Peggy Weaver, Marge Panzer, Nancy Ziegler, Saundra Jacobson, Anna Bouwman, Fay Poto, Sue Renshaw, Arlene Geisler, Phyllis Fry, Sandra Lehman, Darlene Golding, Charlotte Strausen, Dorothy Steel, Cora Sue Hastings, Janice Markley.

Second Picture from Top, left to right: Meister Singers Officers, Accompanist Sandra Lehman, Director Mr. Harold Christian. Ronald Troy, Pres.; Joe Nowak, Sec; Chuck Huizenga, V. Pres.; Larry Hill, Librarian.

Third Picture from Top, left to right: Girls' Chorus Officers,Secretary, Pat Klyczek; Librarian, Janice Markley; President, Joan Wawrzyniak; Director, Mr. Jack Wonnell; Accompanist, Alice Fisher.

Bottom Picture, left to right: Meister Singers, Row 1: Donald Dean, Ron Schroeder, Tom Worosz, Sandra Lehman, accompanist.
Row 2: Henry Fetters, Larry Hill, Ronald Young, Dave Linvill, Director Mr. Harold Christian.
Row 3: Gerald Enoksen, Norbert Adams, Gene Hansen, Jim Kelley.
Row 4: Paul Huizenga, Tom Novak, Wayne Sprague, Tom Gambino.
Row 5: John Stier, Jack Masepohl, Robert Jung, Brad Huitema.
Row 6: Jim Kulczyk, Joe Nowak, Roger Gilliland, Garry Weilmunster.
Row 7: Bob Huizenga, Larry Hollingsworth, Jim Farley, Bob Fetters.
Row 8: Kurt Vollroth, Ronald Troy, Tony Romanovich, Chuck Huizenga.

Row 1—Vivian Hickle, Rita Knight, Georgia Scarcelli, Virginia Alexandersen, Marsha Klein.
Row 2—Gloria Martin, Audrey Peters, Bette Erwin; accompanist, Donna Cunningham.
Row 3—Pat Maurey, Vanessa Dyrke, Connie Alexandersen, Marge Panzer.

"Lovely to Look At"

DOUBLE SEXTET

The Double Sextet has come to be an institution at Thornton Fractional. This group of twelve girls with their accompanist add beauty to the winter and spring concerts in their formal attire of many hues.

Under the direction of Mr. Jack Wonnell, the group has made many appearances at clubs, P. T. A. meetings, banks, and other business places and has helped to encourage public relations between the school and the community.

Row 1—Mr. Jack Wonnell, sponsor; Sandy Zaikis, Helen Dixon, Marie Genova, Doreen Pahnke, Ruth Lipske.

Row 2—Janice Thirion, Darlene Prestamer, Marilyn Wleklinski, Grace Furmanski, Barbara Schwenn, Marlene Meyers.

Row 3—Bob Gruhlke, Helen Kammer, Bernadine Swygman, Sue Tobin, Katherine Yelton, Margaret Kulczyk.

Row 4—Carol Dolfin, Constance Alexandersen, Patti Stralko, Nancy Drayer, Donna Kosanovich, Sandra Kaply.

Row 5—David Joza, Albertus Hoogeveen, Allen Herbst, Russel Krause, Ruth Gullicks, Roger Gilliland.

Row 6—Charles Miller, Ed Smith, Bill Jesso, Bill Olson, Don Skavara, Gordon Ingebretson.

Bill Jesso, president; Darlene Prestamer, wardrobe mistress; Doreen Pahnke, secretary.

"Softly, Softly"

It isn't hard to distinguish the Senior chorus from the other musical organizations at T.F. Under the direction of Mr. Jack Wonnell, and all dressed up in their purple and gold robes, they enliven the spring and winter concerts as well as lend a decorative note. Familiar melodies issue from the band room during the fourth period of each day.

"Dream Come True"

A fanfare of trumpets, an expectant silence over the audience, followed by enthusiastic applause was the prelude to the crowning of Donna Cunningham and Jamie Vierk as King and Queen of the 1954-55 carnival.

Stockle

Coronation and Court

The happy smile of Donna and Jamie as they descend from the stage indicated the joy of T.F.'s new king and queen.

Their majesties' court, left to right:

June Mundt	Ron Stockle
Bea Higuet	Ted Lutkus
Marilyn Resan	Jack Lesmeister

"Winter Night's Dream"

Marie Genova's singing; Nancy Dowd's dancing; and the Double Sextet's harmonizing were just a few of the highlights of the 1954-55 Carnival, presented November 19 and sponsored by the Presidential Advisory Board.

With Richard Matthies and Ted Lutkus as student directors, Mr. Robert Phillips' stage crew, plus the talents of some T.F. students, the annual carnival, "A Winter Night's Dream," was presented.

"How Important Can It Be?"

Rich Matthies, P.A.B.; Ronald Troy, Meistersingers; Ted Lutkus, Senior Class; Audrey Peters, Dramatics Club; Helen Peters, G.A.C.; Georgine Hittle, Thorntonian; Miss Katherine Brazzill, Sponsor; Donna Cunningham, Girls' Club; Sue Newcomb, Thorntonian; Bea Higuet, Cheerleaders; June Mundt, Chronoscope; Joan Wawrzyniak, Girls' Chorus; Janice Rosinski, Commercial Club. 2nd row, r. to l.: Allan Herbst, Assembly Chairman; Bill Walter, Junior Class; Eileen Hoffman, Library Club; Paul Thornily, Band; Tom DeMik, Projectionists; Marilyn Mason, Terrapin Club; Ron Stockle, Monogram Club; Al Hoogeveen, Stamp Club.

The Presidential Advisory Board, better known to the students as P.A.B., is composed of the presidents of the various organizations at T.F. Among its many activities which include Carnival, Homecoming, and the Charity dance, it also includes a means of conveying the wishes of the administration to the school.

UPPER LEFT:

Row 1, left to right—Phyllis Fry, Judy Carlson.
Row 2—Mary Ann Tomczak, Lenore Lipski.

UPPER RIGHT:

Row 1—Helen Peters.
Row 2—Loretta Sattler, Carole Wolfe, Donna Kay Cunningham, Joan Renschneider, Carole Dolfin.
Row 3—Vanessa Dyrke, Gretchen Schultz, Gloria Biondi, Lynn Kruzberger, Donna O'Krey.
Row 4—Carolyn Waker, Karla Allen, Marge Davis, Joanne McKay, Jean Smith.

LOWER LEFT:

Row 1, Upward—Helen Cox, Edith Ruble, Marilyn Traub, Jolene Wilson, Gretchen Schultz.
Row 2—Phyllis Zaleta, Carole Wolfe, Judy Kordula, Julia Wojciechowski, Nancy Ziegler.
Row 3—Janeace Harms, Joanne Fleming, Diane Kaleta, Judy Carlson, Lynelle Hoff.

LOWER RIGHT:

Row 1, Left to right—Carole Linkiewicz, Ruth McNicholas.
Row 2—Charlotte Strasen, Donna Hecht, Richard Dovich, Sharon Schmidt, Pat Sarnecki, Barbara Schrum, Doreen Pahnke.
Row 3—Carolyn Waker, Marcella Johnson, Dave Christian, Joanne Daehn, Carole Stephenson, Bob Bitter.

"Open Up Your Heart and Let the Sun Shine In"

Left Bottom and Top:

The ad-getters once again went out to get the necessary money for the publication of the Thorntonian and the salesmen talked you into subscribing to it.

Upper Right:

Ticket salesmen in the corridors and classrooms save you a trip to room 221 every time there is a dance or athletic event.

Lower Right:

Maxie's annual visits in the fall helps start the ball rolling with the selling of magazines. The profit helps pay for the publication costs of the Chronoscope.

"My Son, My Son"

Every mother's son is a part of Boys' Club. This club represents the democratic principle of electing their leaders to the board. Under the direction of Mr. Harvey Lambka, they sponsor a concession and many dances after the football and basketball games.

OFFICERS:

Richard Matthies, president; Tom DeMik, vice-president; Richard Freeman, secretary; Ray Benninghoff, treasurer; Robert Bitter, scribe.

SENIOR BOARD:

Charles Huizenga, Theodore Lutkus, Allen Grundstrom, Alex Dwellis, Ronald Troy, Robert Dunfee.

JUNIOR BOARD:

Tom Leahy, Robert DeJoris, James Farley, Earl Van Inwegan, William Walters.

SOPHOMORE BOARD:

Harry Elliott, Richard Barnes, Mickey Mills, Donald Dean, Larry Hollingsworth, Edward Antoinetti.

FRESHMAN BOARD:

Mike DeJoris, Kurt Benninghoff, John Schneider, Gerald Troy, Jerry Last, Richard Pizza.

Top pictures, left to right: Donna Kay Cunningham, president; Marilyn Resan, vice-president; Jean Smith, secretary.

Lower pictures, left to right: Miss Janell Wenzel, assistant sponsor; Miss Anna Schmidt, sponsor; Carolyn Waker, treasurer.

"Earth Angel"

The Girls' Club Officers of 1945-55, as the officers in the preceding years, have devoted their time to encouraging democratic principles and social proficiency among the girls at Thornton Fractional.

Miss Anna Schmidt, who has been the sponsor of the Girls' Club for seventeen years, has Miss Janell Wenzel as her assistant sponsor.

"Earth Angels"

The purpose of the Girls' Club is to promote a spirit of democracy, friendship, and service.

Members of the Girls' Club Board are elected by the girls in their respective classes to represent them.

Under the direction of Miss Anna Schmidt, the girls present a dance, a Mother-Daughter party, a Father-Daughter party, and a Big 'n Little Sister party. The club supplies Thanksgiving baskets to needy families throughout the year and makes dolls and animal toys to send to hospitals and children's homes.

Senior Board: Annette Arzich, Helen Peters, Gale Norrgran, Marjorie Davis, Georgine Hittle, Marsha Klein, Barbara Hughes, Norma Miller, Donna Fieldhouse, Pat Arzich.

Junior Board: Carole Browe, Joan Wawrzniak, Arlene Lagona, Audrey Rudy, Rita Benninghoff, Karla Allen, Fay Poto, Judy Gault, Peggy Weaver, Vivian Hickle, Nancy Wandel, Sue Renshaw, Sue Laesecke, Pat O'Brien.

Sophomore Board: Beverly Resan, Wilma Pittelkow, Beverly Wittenhagen, Sharon Hickle, Dolores Beckman.

Freshman Board: Gale Emlund, Joanne Reaves.

"That's All I Want From You"

Upper left: Margaret Benkel, Barbara Edquist, Judy Denton, Delores Beckman.

Upper right: Elaine Veres, Dorothy Steel, Dianna Freestone, Kathy Valuch.

Center-Officers: Eileen Hoffman, president; Pat Arzich, treasurer; Miss Mary Spelbring, sponsor; Annette Arzich, secretary; Mary Lou Voight, vice-president.

Lower left: Priscella Wells, Pat De Rosa, Carol Linkiewicz, Illene Miller, Phyllis Zaleta.

Lower right: Darlene Prestamer, Kay Kirschsieper, Helen Cox, Joan Wawrzniak, Marilyn Wleklinski.

The Library Club's main purpose is to assist the students in finding books, pamphlets, and reference material needed to help them with their studies.

The membership in the club is limited to those students working in the library. Among their activities, which include the carnival and other service programs of the school, they usually make one trip to Chicago.

"Arsenic and

by Joseph Kesserling

The 1955 Junior and Senior Play
presented May 6, 1955
CAST OF CHARACTERS

Ably Brewster.....Helen Dixon
Martha Brewster.....Jean Smith
Teddy Brewster.....Ted Lutkus
Johnathan.....Chuck Huizenga
Dr. Einstein.....Ernest Hansen
Dr. Harper.....Rich Matthies
Elaine Harper.....Arlene Lagona
Mr. Witherspoon.....Alex Dwellis
Officer O'Hara.....Dave Christian
Officer Brophy.....Carl Rumps
Lieutenant Rooney.....Dave Joza
Officer Klein.....Norbert Adams
Mr. Gibbs.....Russ Krause
Mortimer Brewster.....Allan Grundstrom

First Picture: "Twelve o'clock deadline," says Dr. Harper (left), alias Richard Matthies, to his daughter's fiance, Mortimer Brewster (right), played by Allan Grundstrom. Arlene Lagona was cast as Elaine Harper.

Second Picture: Aunt Abby (right), played by Helen Dixon, anxiously watches as Aunt Martha, played by Jean Smith, pours a glass of arsenic-flavored elderberry wine for Mr. Gibbs, prospective tenant, played by Russ Krause.

Third Picture: Blowing his bugle, charging up the stairs, and digging locks for the Panama Canal are just a few of the antics pulled by Teddy Brewster, playe dby Ted Lutkus, who fancies himself as President Theodore Roosevelt in the play.

Fourth Picture: "Aunties, don't go down there!" shouts Jonathan Brewster (right), long-lost nephew, played by Chuck Huizenga, who returns with Dr. Einstein (left), played by Ernest Hansen, to bury his victim in the cellar.

Old Lace"

"You will love it at Happy Dale," exclaims Mr. Witherspoon (right), superintendent of the Happy Dale Sanitarium, played by Alex Dwellis, to Aunt Abby and Aunt Martha, as nephews Mortimer and Teddy look on.

Left to right: Lieutenant Klein, played by Norbert Adams; Officer O'Hara, played by Dave Christian; Officer Rooney, played by David Joza and Officer Brophy, played by Carl Rumps, officially escort Jonathan and Dr. Einstein to the squad car.

Our "unsung heroes," our stage hands, left to right: Allan Herbst, stage manager; Emil Issacson, and David Rosa, assistants.

Slapping on cold creams, smoothing on make-up, applying lipstick, eye shadow, and liner are just some of the indispensable tasks performed by the make-up committee. Left to right (standing): Bonnie Cogdill, Donna Kay Cunningham, Margaret Kulczak, Judy Gault, Sheila Cranfill, and Barbara Baker. (Kneeling) Margaret Benkle; (sitting): Rita Knight, Marlene Lem, Darlene Golding, and Nancy Drayer.

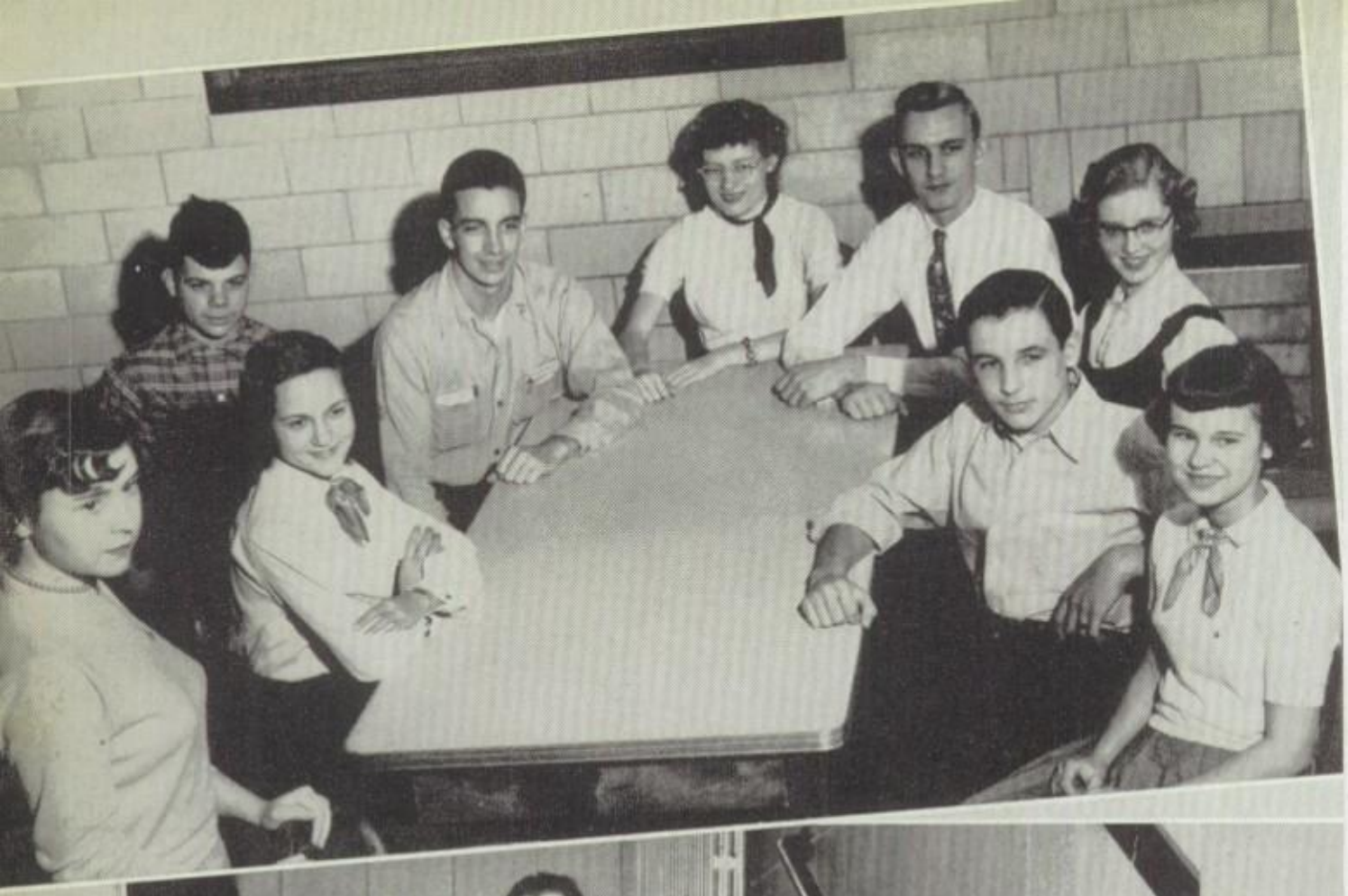

TOP PICTURE, left to right: Debate Team—Joan Foley, Virgie Lyder, Paul Black, Tom DeMik, Pat Murphy, Al Hoogeveen, Phyllis Okrey, John Peters, Luella Jewett.

BOTTOM PICTURE, left to right:
Speech Team—
Row 1—Ted Lutkus, Virgie Lyder, Mary Ellen Dirst, Rosetta Guierson, Mr. Earl Davis, sponsor.
Row 2—Marlene Lem, Iris Poliski, Carole Browe.
Row 3—Helen Dixon, Joan Foley, Julia Wojciechowski.
Row 4—Lois Weitkamp, Donna Kay Cunningham, Carolyn Waker.
Row 5—Arlene Lagona, David Joza, Paul Black.

"What More Is There to Say?"

The students of the debate team brought honor to T. F. and pride to their director, Mr. Floyd Olsen.

The star of this year's speech team, under the direction of Mr. Earl Davis, has shone brightly in competition with other schools. In the sectional speech meet held March 26 at Thornton Fractional, Ted Lutkus received 1st place for his original oration and Joan Foley received 1st place for her after dinner speech. These people were eligible for competition in the state final held at Champaign on April 15 and 16 where Ted Lutkus took first in his original oration and Joan Foley second in her after dinner speech.

Row 1—Judy Merlo, Linda McLean, Judy Loneski, Carolyn Waker, Phyllis Barzda, Joan Wawrzyniak.

Row 2—Luella Jewett, Marge Gorecki, Lois Lesmeister, Virginia Lyder, Nancy Wilhelm, Elaine Lesmeister, Judy Busch, Judy Gault, Darleen Prestamer, Jeanette Florek, Doreen Pahnke.

Row 3—Marlene Meyers, Helen Popka, Marge Panzer, Pat Sarnecki, Adrienne Pomerville, Mary Kralovausky, Ellen Krause, Audrey Muxster, Georgine Jansky, Doris Mueller, Nancy Kunert.

Row 4—Loretta Cohen, Pat DeRosa, Julia Ann Wojciechowski, Pat Stralko, Rita Knight, Gloria Biondi, Lynn Kruzberger, Jolene Wilson, Fay Poto, Nancy Ziegler, Sally Hoffman, Phyllis Okrey, Lucille Magdziarz, Marilyn Traub, Sandra Jacobson, Sonia Cabala.

Row 5—Barbara Bindus, Mary Jo Hertenstein, Joan Foley, Barbara Gross, Judy Csikos, Audrey Rudy, Kathy Valuch.

"Tell It to Me Again"

DRAMATICS CLUB

After two successful years, the Dramatics club, under the direction of Mr. Robert Phillips, has come to be a well-known organization around T. F. The club sponsors two events each year, a concession at the Carnival and a three-act play. The proceeds from these events are used to buy stage equipment.

Row 1—Mr. Robert Phillips, sponsor; Betty Schroeder, Mary Ann Westbowski, Ted Lutkus, Sandra Lehman, Audrey Peters, Arlene Lagona.

Row 2—Marlene Schroeder, Janice Thirion, Barbara Schrum, Claralee Rouzer.

Row 3—Forrest Pless, Emel Issacson, Herbert Kretz, Carl Rumps, Al Hoogeveen, Marlene Lem, on ladder.

Row 4—John Peters, Russell Drause, Allen Herbst, Iris Poliski, top of ladder.

"If We Didn't Have You"

A year's record of T. F.'s activities, which is the high point at the end of the school year, could not be edited without the help of Miss Mildred Pidgeon, editorial advisor and publications sponsor.

Miss Adeline C. Jaacks, financial advisor of the Chronoscope, has also contributed her assistance to make the "Hit Parade of 1954-55" a memorable one.

Thorntonian Staff

Top pictures, left: Co-Editors—Sue Newcomb, Georgine Hittle. Right: Humor Column—Marsha Klein, Linda Krell. Center picture, left: Columnists, foreground: Rose Gambino. Left to Right: Pat Brennan, Evelyn Augustyn, Carol Dolfin, Donna Skwirtz. Center, right: 2nd Page Editor—Patti Stralko; Feature Editor—Mary Lou Soczyk. Third picture, left to right: Reporters—Beatrice Higuet, Kay Kirschsieper, Mary Ann Frediannelli, Evelyn Augustyn, Barbara Hughes, Mary Ann Westbowski, Marilyn Wleklinski, Helen Cox.

"Have You Heard"

Writing, editing, hunting, typing, and meeting deadlines are just a few of the duties of the Thorntonian Staff. Sue and Georgine seem to be the conductors of their group of reporters, proof-readers, typists, and columnists.

Fourth Picture, left to right: Sports Reporters—Beatrice Higuet, Barbara Hughes, Ray Mahns, Dale Anderson, Editor; Al Grundstrom, Dick Mayer, Ken Dubis.

"You, You,

We the Chronoscope staff are the composers of your "1954-55 Hit Parade." Together we had both joy and sorrow while compiling this year's record of your classes and activities.

TOP PICTURE

June Mundt, editor-in-chief.

MIDDLE PICTURE

Standing: Mary Ann Fredianelli, assistant edior—pictures.
Sitting: Helen Cox, assistant editor—copy.

BOTTOM PICTURE, left to right

Marilyn Wleklinski, Pat Brennan, underclass picture editor; Rose Gambino, Kay Kirschsieper.

Eileen Hoffman, senior picture editor, was not present for the picture.

You"

Phyllis Zaleta, Edith Ruble, Kathy Valuch and Francis Skarwicki.

Dale Anderson and Dick Mayer.

We would like to dedicate the song "You, You, You," to you, the students of T.F., for making it possible for us, the Chronoscope staff of 1954-55, to bring to you this book of memories.

Marsha Klein and Barbara Hughes.

Bonnie Brothers, Gail Mitchell, Joan Kirby, Sally Meyer, Evelyn Augustyn.

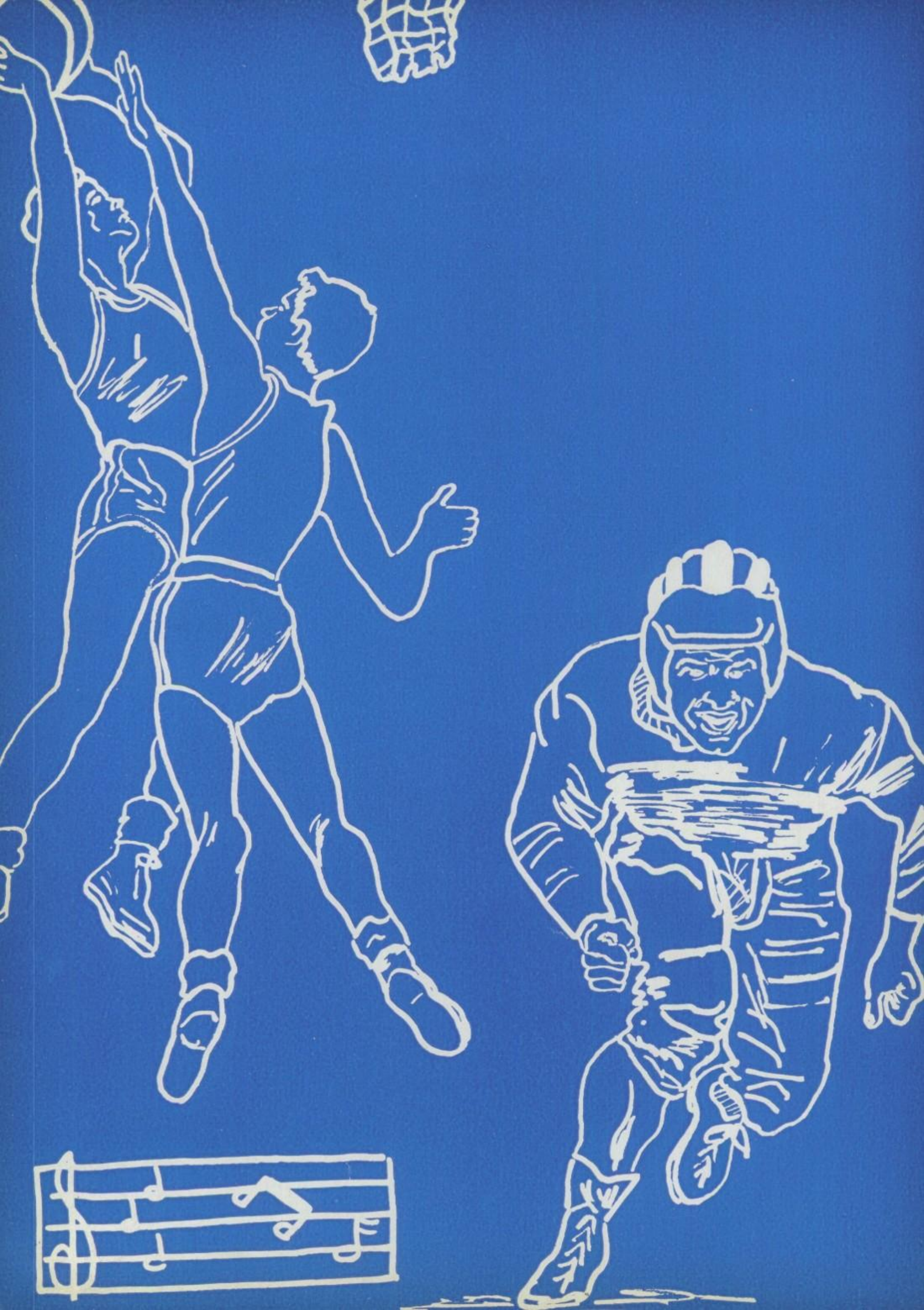

12
3

"Top Man on the Totem Pole"

Outstanding athlete, most valuable player, or however you say it, "Jamie" Vierk is still the "top man on the totem pole" in athletics at Thornton Fractional.

During the past four years, "Jamie" subdued all opposition with equal finesse, on both the gridiron and the baseball diamond.

To go with his athletic prowess, "Jamie" did well in the classroom also. Almost every grading period found "Jamie" on the honor roll and he was elected to the National Honor Society for his scholastic abilities.

A list of his 1954-55 achievements:

Football Co-Captain
First team, All South Suburban League Football
Special Recommendation on All State Football Team
Hammond Times Most Valuable Player Award
Carnival King
Monogram Club Sergeant-at-arms
National Honor Society
Baseball Pitcher

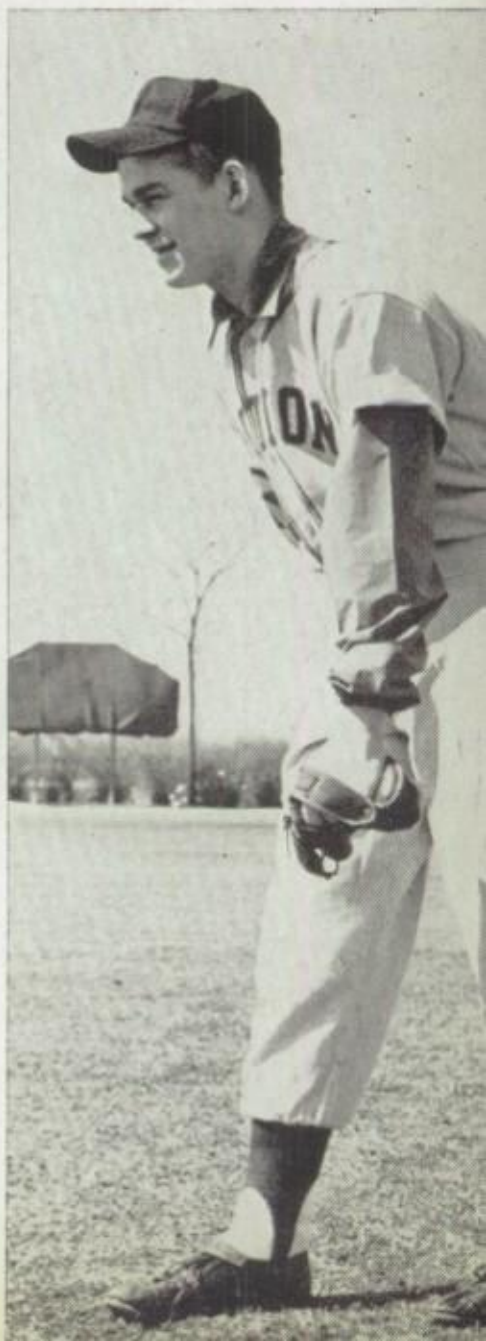

"Hearts Made of Stone"

Membership in the Monogram Club is the goal of every athletic minded boy at T.F. Initiation is held twice a year. The members become monitors and present a dance, a carnival concession, and a picnic.

TOP PICTURE, left to right:
Row 1—Ron Stockle, Mr. Robert Maxeiner, sponsor.
Row 2—Geno Ruggeri, Bill Walter, James Vierk, Jack Lesmeister.
Row 3—Dave Sproul, John Masnick, Vern Wierk, Don Skavara, Gordon Iingbretson, Ken Ashley.
Row 4—Don Dahlkamp, Tom DeMik, Tim Tataren, Bob Lobaugh.
Row 5—Jack Schultz, Dave Bohlen, Phil Gulledge, Ron Troy, Bob Dunfee, Jack Wilkenning, Charles Miller.
Row 6—Al Dwelis, Jim Miller, Bob Carlson, Dan Petree, Lee Wilhelm.
Row 7—Ray Benninghoff, Dick Taylor, Earl Van Inwegan, Bob Adamkewicz, Louie Pavlak, Dale Davidson, Dick Nelson.
Row 8—Tom Brown, Bob Tolley, Dennis Berdis, Richard Freeman, Jerry Pietrzak, Gene Clitf.
Row 9—Wayne Shultz, Joe Basso, Bob DeJoris, Allan Grundstrum, Duane Wenzel, Jim DeMik, Ken Dubis.
Row 10—Bob Struzik, Frank Pactwa, Bill Hughes, Marty Rozinski, Rich Matthies, Jim Farley.
Row 11—Larry Hill, Jim Mason, Bob Gulledge, Tom Ostrowski.

BOTTOM PICTURE, left to right:
Sitting: Geno Ruggeri.
Kneeling: Jamie Wierk, Sergeant At Arms; Ron Stockle, President.
Standing: Bill Walter, Vice President; Mr. Robert Maxiner, Sponsor; Jack Lesmeister, Treasurer.

"Sweetheart of Sigma Chi"

Homecoming

The 1954-55 Homecoming game proved to be one of the most thrilling games of the season. The football team not only produced a winning score over Kankakee, but also gave T.F. a new Homecoming Queen, Diane Kaleta.

"Hoorah for Fractional"

TWIRLERS

To add to the spirit of enthusiasm encouraged by the band, the twirlers, in their swirling satin uniforms and high feathered hats, perform before the spectators at athletic contests.

CHEERLEADERS

The cheerleaders, a "must" at all football and basketball games are responsible for helping to encourage the team as it fights for victory.

TWIRLERS

UPPER LEFT, Left to right

Row 1: Audrey Lentz, Joan Kirby, Ruth Kaleta.

Row 2: Audrey Scully, Janet Williams, Donna Okray.

UPPER RIGHT, Left to right

Row 1: Pat Magdas, Shirley Miley, Betty Lou Okray.

Row 2: Nancy Dowd, Phyllis Ulias, Dawn Moser.

VARSITY CHEERLEADERS

MIDDLE, Left to right

Nola Marchant, Donna Skwirtz, Marlene Krapac.

BOTTOM, Left to right

Junie Mundt, Bea Higuet, Myra Schroeder.

"You Gotta Be a Football Hero!"

Row 1—Ken Courtney, Robert Okray, Dan Petree, Joe Genova, Ray Benninghoff, Wayne Genovese.
Row 2—Don Skavara, Earl Van Inwegan, Jack Schultz, Vern Vierk, Richard Taylor, Richard Freeman, Jack Lesmeister.
Row 3—Coach Charles Gottfried, Charles Miller, Gordon Ingebretson, Ron Stockle, Bob Carlson, James Vierk, David Sproul, Tony Arzich, Coach Sam Piazza.
Row 4—Manager Tim Tataren, John Stier, Don Dahlkamp, Joe Mika, Duane Wenzel, Jerry Cikora, Geno Ruggeri, Manager Norbert Adams.

SEASON'S RECORD

	TF	OPP.
Hammond High	7	14
Morton	6	13
Kankakee	14	12
Bloom	24	7
Blue Island	7	6
Leyden	14	13
Argo	12	26
Harvey	0	7
Hammond Tech	6	18

Under their new coach, Charles Gottfried, the 1954 edition of Thornton Fractional's football team was one of the most successful in recent years, winning 4 and losing 5.

They started slowly, but picked up speed as they went along. If some of the regular team members hadn't been injured for the last few games, the record might have been even better.

This year's squad placed five men on the all South Suburban team. Ron Stockle, James Vierk, Donald Skavara, and Bob Carlson were the seniors chosen, while Earl Van Inwegan represented the junior class.

Although most of the starting eleven will be lost by graduation, boys like Earl Van Inwegan, Don Dahlkamp, Dick Taylor and others will undoubtedly bolster next year's team.

"Dream-boats"

Row 1—David Tarvarczky, Bob Bitter, Peter Grutzius.

Row 2—Tom Worosz, Ed Antonietti, Tom Drangmeister.

Row 3—Wayne Sprague, Jerry Groff, Jim Kelly, Edward Eggebrecht.

Row 4—Allen Lobaugh, George Mills, Bill Carlson, Jim Schultz, Harold Trepton, Edward Chappele, Ron Schroeder; Manager.

Row 5—Tom Mecha, Richard Metzcus, Brian Schultz, Tony Romanovich, Coach Joe Sowinski.

Row 6—Dale Martinson, Dick Jendreas, Pete Stockle, Ed Swisher, John Yatsko, Jerry Spannon, John Bruce.

Row 7—Gary Jeffers, Fred Stone.

The Sophomore football team finished the season with a 0-6 record. The team fought hard and showed flashes of brilliance occasionally.

SOPHOMORE SEASON RECORD

	TF	OPP.
Kankakee	0	13
Bloom	12	14
Blue Island	12	14
Leyden	6	36
Argo	7	31
Harvey	7	26

Junior Varsity Cheerleaders Donna Moor, Barbara Flasko, Joyce Moen.

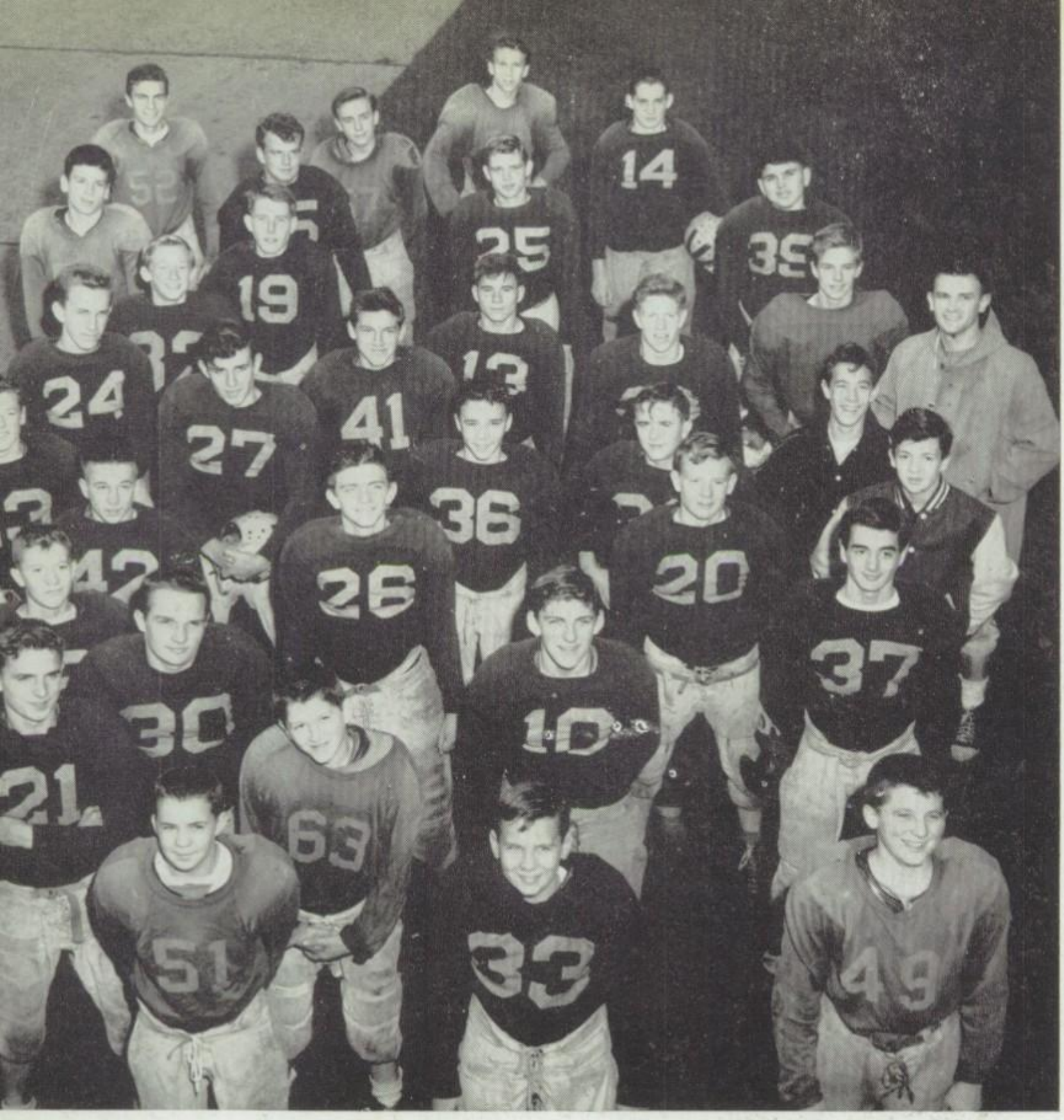

"You're on Trial"

Row 1—Jerry Morrison, John Mucha, Tom Meyers. Row 2—Jerry Finley, Dennis Strug. Row 3—Co-Captain Ray Berwanger, Michael Pietrzak. Row 4—Jerry Last, LeRoy Kline. Row 5—John Bonic, Bob Kowalski, Bill Cox, Manager Bob Tataren. Row 6—Ray Dockweiler, John Green, Jeff Malak, John Cosgrove, Manager John Schroeder. Row 7—John Gramsas, Robert Plantz, Jerry Paliga, Coach Harold Schultz. Row 8—Tom Vincent, Frank Kerr, Bob Reynolds. Row 9—Don Palmer, Bill Basaraba, Leonard Siatta. Row 10—Bruce Lackey, Co-captain Kurt Benninghoff. Row 11—Ted Brocley, Kent Taylor, Bill Oppenhuis, Charles Howard.

	TF	OPP.
Irving	13	0
Harvey	32	0
Bloom	6	34
Blue Island	7	0
Argo	0	6
Kankakee	0	6
Leyden	6	25

This year's freshman football team, under the direction of Coach Harold Schultz, sported a record of three wins and four losses.

In their opener the Baby Meteors downed Irving 13-0. After the Irving conquest, the footballers defeated Harvey 32-0. The boys then lost to Bloom before outscoring Argo, 6-0. The team dropped their next two games by 6-0 scores and fell to Leyden in their last encounter, 25-6.

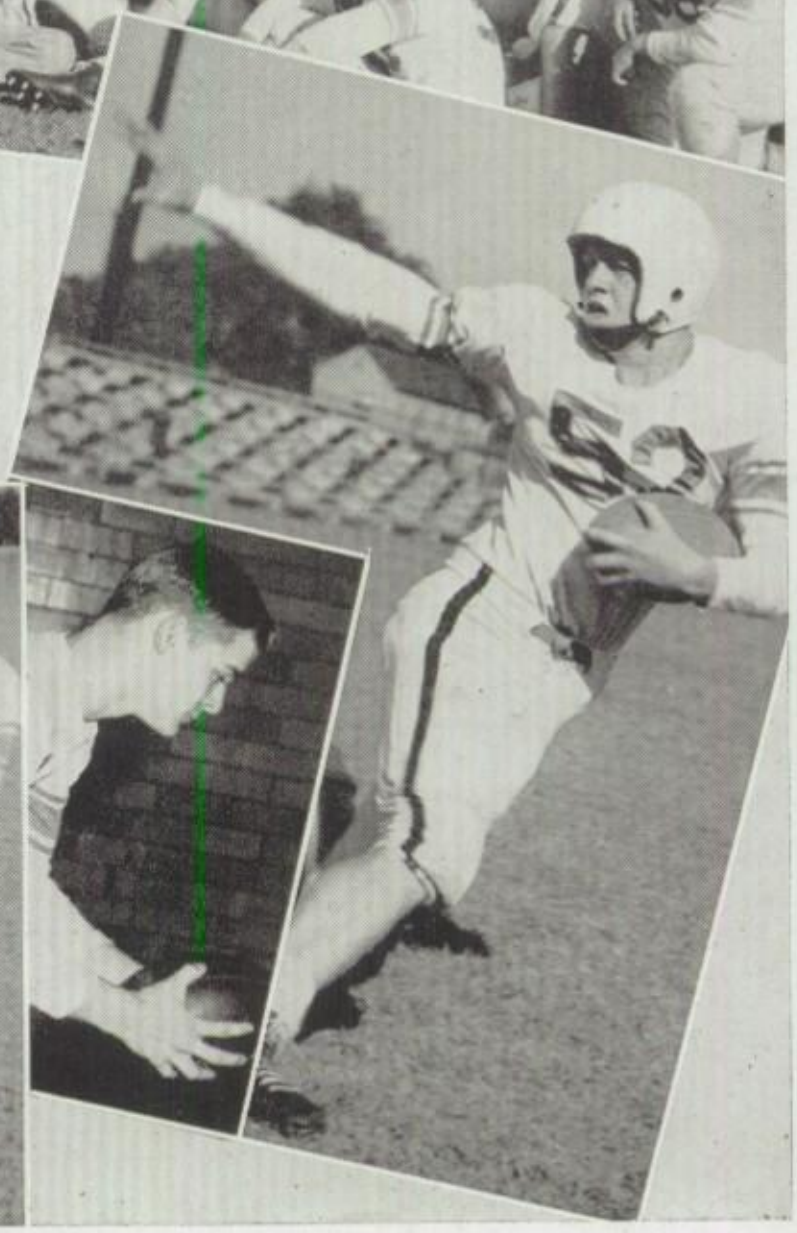

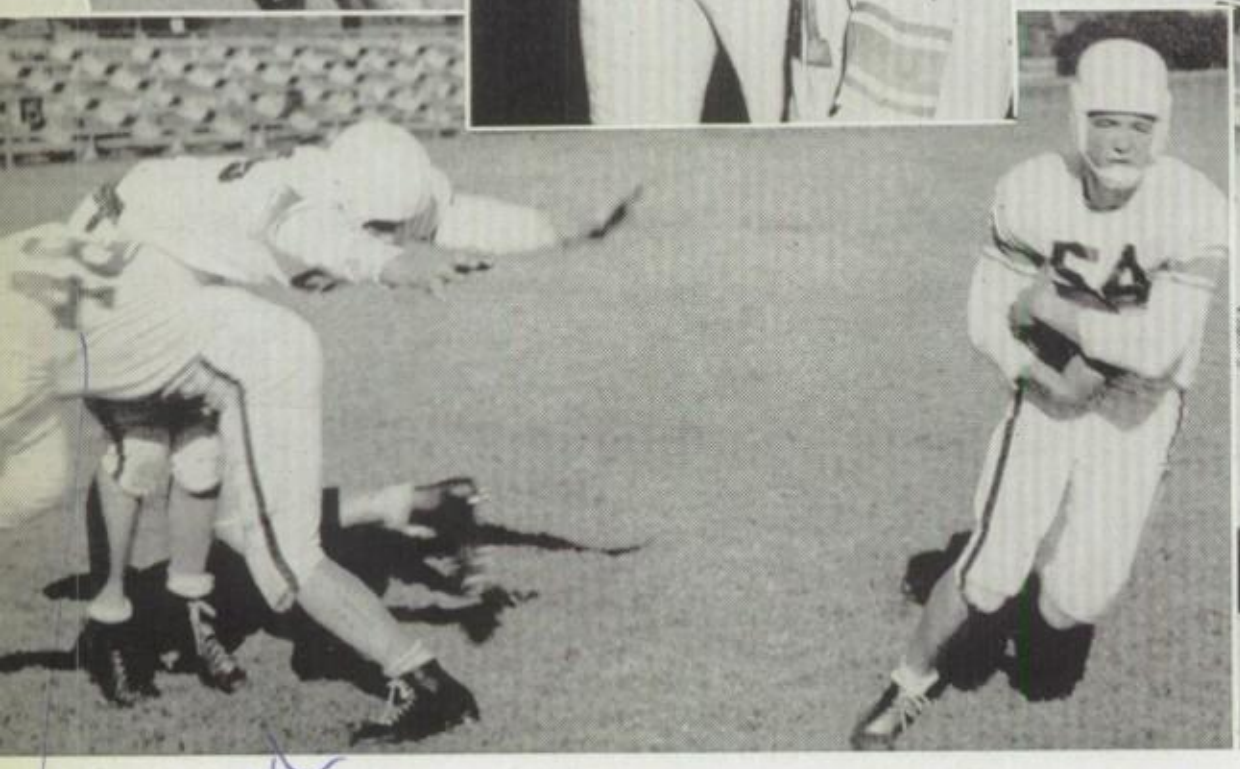

All South Suburban

Left to right: Ron Stockle, Fullback; Earl VanInwegan, Guard; Bob Carlson, Halfback; Don Skavara, Tackle; James Vierk, Quarterback.

Top right: Varsity team and Coaches.

Middle, left to right: Ron Stockle, Fullback.
Co-Captains—Ron Stockle, Fullback; James Vierk, Quarterback.
Bob Carlson, Halfback.

Bottom, left to right: Gordon Ingbretson, End; John Stier, Halfback; Jack Lesmeister, Halfback.
James Vierk, Quarterback.

THIS IS IT

Top Picture, left: First String.
Top Picture, right: Jack Lesmeister, halfback.
Center Picture, left: Homecoming Game with Kankakee.
Center Picture, right: Don Dahlkamp, end.
Bottom Picture, left: Second String.

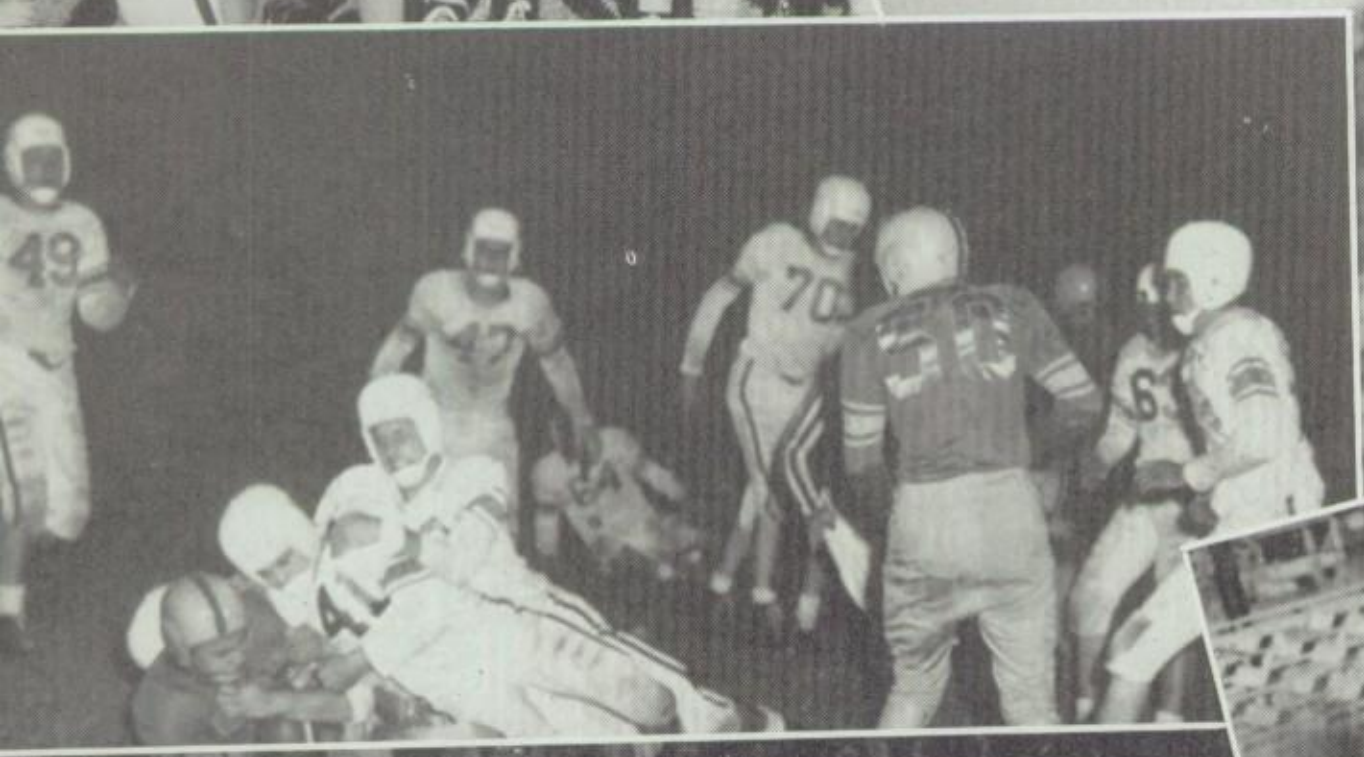

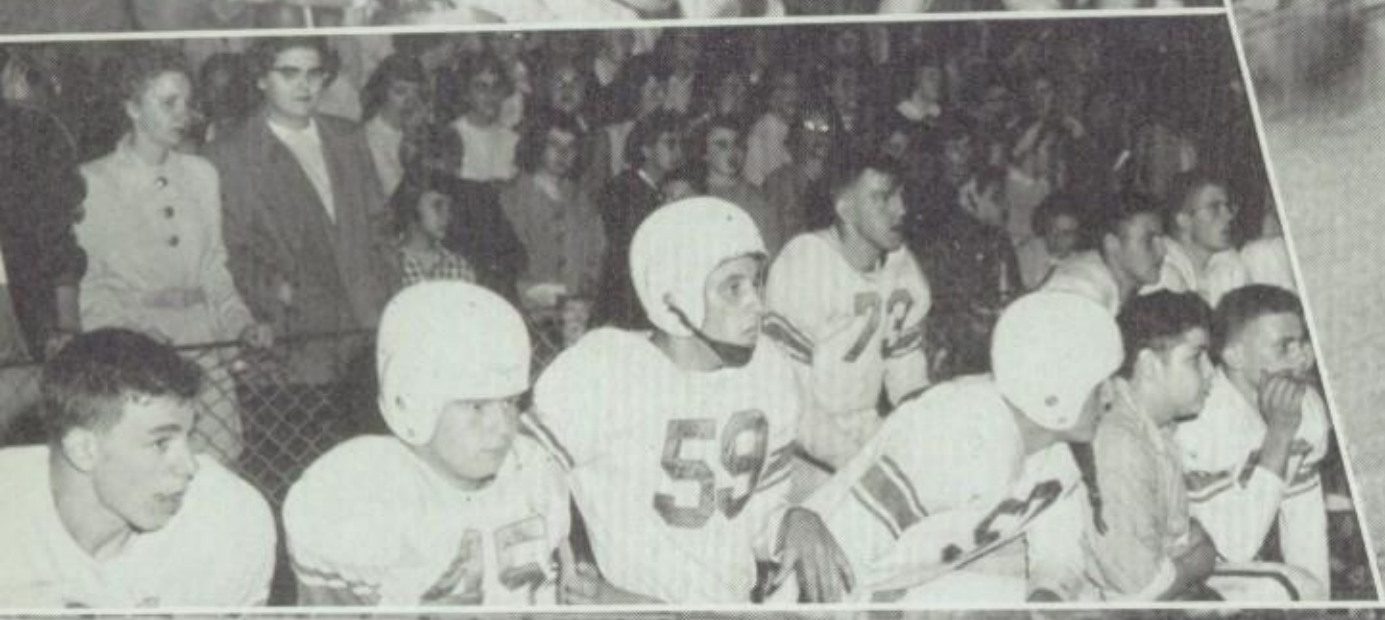

"Runaround"

VARSITY BASKETBALL

Row 1—Jim Miller, Bob Dunfee, Don Dahlkamp, Bill Walter, Ron Troy, Bob DeJoris, Dean Bodnar; Manager..

Row 2—Richard Freeman, Jim DeMik, Ken Ashley, Jerry Pietrzak, Earl Van Inwegan, Martie Rosinski, Ray Benninghoff, Geno Ruggeri; Mr. Robert Maxeiner, Coach.

This year's varsity basketball team had a 2 and 21 season. The team was made up mostly of juniors and we hope that the figures will be reversed next year.

SEASON'S RECORD

	TF	OPP.			
			Kankakee	52	63
Fenger	51	31	Argo	53	56
Bloom	36	50	Bradley	52	59
Harvey	51	70	Bloom	47	75
South Shore	48	66	Harvey	65	77
Griffith	49	50	Leyden	44	57
Leyden	50	52	Blue Island	57	72
Whiting	53	71	Rich Township	62	74
Morton	48	64	Lockport	64	71
Clark	63	62	Kankakee	51	67
Blue Island	37	42	Argo	59	68
Lockport	38	55	Blue Island	54	62

"You're On Trial"

FRESHMAN BASKETBALL

Row 1—Mr. Jack Kiester, Coach; Mike De Joris, John Samide, Kurt Benninghoff, George Rakin, Paul Zabel, Mike Pietzrak, Mike Kozubek.

Row 2—Bob Godsell, Manager; Don Buck, Rich Kuzel, Bob Plants, Jeff Malak, Tom Birmingham, Len Dombrowski, John Schnider.

Row 3—Jerry Troy, Manager; George Milkovich, Jerry Last, Dick Pizza, Dave Borman, Ray Dockweiler, Captain.

SOPHOMORE BASKETBALL

Row 1—Dennis Sidkey, Larry Hollingsworth, Barry Harris, Alvin Kay, Tom Drangmeister, Dave Tavarsky.

Row 2—James Mika, Dick Howard, Eddie Eggebrecht, Ronnie Balder, Ronnie Ruedi, Richard Hasten, Herbert Kretzman.

Row 3—Ronnie Freeman, Manager; John Karr, Gary Moore, Rich Metzcus, Ed Swisher, Harry Elliott, Mr. Harold Schultz, Coach.

T. F. "Underwater" Men

"Davy Crocketts"

VARSITY WRESTLING TEAM

Row 1—Ron Stockle, Ed Ryba, Ken Dubis, Louie Pavnick, Tom Wisniewski, Bill Webster, Coach Joseph Sowinski.

Row 2—Jack Wilkenning, Manager; Charles Miller, Vern Vierk, Jack Schultz, Dale Davidson, Mike O'Laughlin.

Row 3—Louie Madalon, Brad Huitema, Gordon Brewster, Richard Jordan, John Bohlen, Bob Struzik, Brian Schultz, John Donaldson, Pete Stockle, Pete Grutzuis, Ed Antonietti.

VARSITY WRESTLING SCORES

	TF	OPP.
Bloom	29	24
South Bend Central	24	16
Blue Island	20	26
Washington E.C.	39	13
Leyden	32	18
Reavis	12	31
Hammond Tech.	33	17
Oak Lawn	18	23
Bishop Noll	48	7
Bremen	28	14
Roosevelt E.C.	32	14
Joliet	19	26
Clark	42	8
Crown Point	34	10
Sandburg	27	23
Thornton	18	26

FROSH-SOPH WRESTLING TEAM

Row 1—Alan De Beneditto, Jim Farley, John Bonic, Jerry Engerski, Frank Kerr, Jerry Morrison.

Row 2—Ron Schroeder, Ron Gall, Charles Howard, Jim Green, Richard De Pirro, Ray Berwanger, Bob Gies.

Row 3—Coach Charles Gottfried, Alex Gramsas, Ted Brockley, Ron Juda, Joe Novak, Brian Telliorson, Dave Wilhelm, Tom Goranski, John Meyers.

FROSH-SOPH WRESTLING SCORES

	TF	OPP.
Crown Point	33	9
Carl Sandberg	29	27
Noll Central	36	11
Reavis	14	27
Hammond Tech.	33	27
Leyden	27	29
Blue Island	9	33
Oak Lawn	6	33

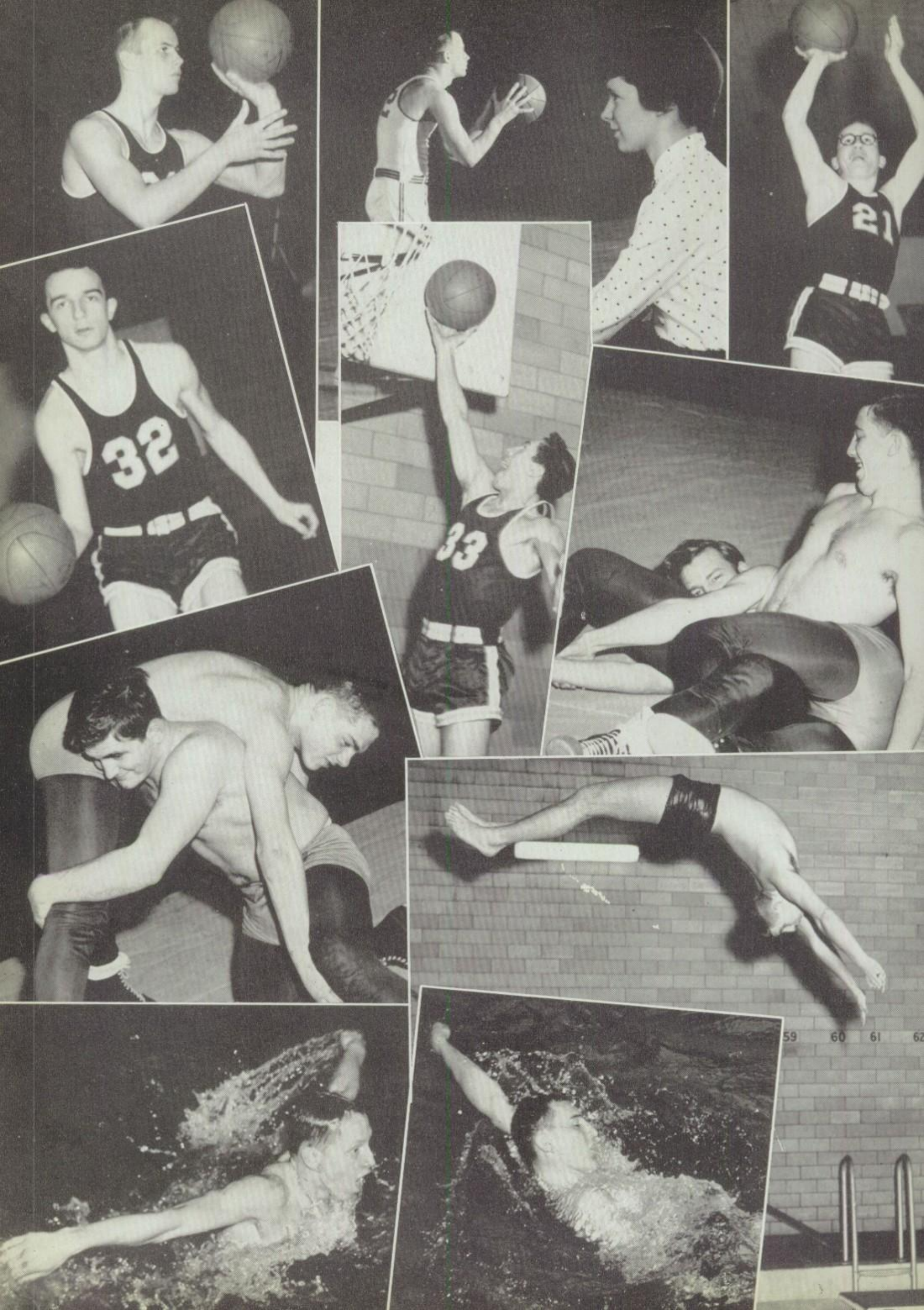
32
33
21

"T. F. Extras"

TOP PICTURE, left to right

Bob Dunfee, Donna Kay Cunningham, Bill Walters, Don Dahlkamp, Richard Freeman, Ronald Troy, Nancie Dowd.

SECOND PICTURE, left to right

James Miller, Geno Ruggeri, Dale Davidson, Vern Vierk.

THIRD PICTURE, left to right

Jack Schultz, Ron Stockle, Bill Jesso.

FOURTH PICTURE, left to right

Lee Wilhelm, Allen Grundstrom.

VARSITY TRACK TEAM

Row 1—Lyle Wheelock, Glenn Brazezl, Jim Farley, Ray Benninghoff, Bill Jesso, Dave Bohlen, Jim Walker, Jim Mason.

Row 2—Coach Charles Gottfried, Don Skavara, Dick Taylor, Dan Schultz, William Wydra, Charleton Beckman, Casey Kasprzak, Jack Lesmeister, Tom DeMik, Charles Miller, Glenn Simpson, Coach Ed Fedosky.

"Mobile"

Although the season was not too good record wise, it showed that the boys had good spirit anu never gave up even after they had lost a number of meets. The Frosh-Soph team showed the same spirit while winning several contests.

FROSH-SOPH TRACK TEAM

Row 1—Bill Basaraba, Tom Mueller, John Meyers, Gerald Enokson, Richard Pizza, Jerry Last, Bob Harper, Tim Harragen, Ronald Colclasure.

Row 2—Fred Radnick, manager; Wayne Freeman, Michael DeJoris, Ray Berwanger, Bob Croak, Bob Plants, Jim Piro, Bob Reynolds, William Bowers.

Row 3—Coach Ed Fedosky, Kent Aaron, Manager; Gary Jefferes, Jim Schultz, Jim Green, Wayne Seme, Bob Swisher, Harold Tripton, Brien Schultz, Scott Hertenstein, Bill Mason, manager; Coach Gottfried.

"Take Me Out to the Ball Game"

VARSITY BASEBALL TEAM

Row 1—Jim Miller, Joe Basso.

Row 2—Jack Schultz, Dennis Berdis, Ken Ashley, Larry Hollingsworth, Richard Madsen, Ron Quigg, Bill Walter, Jim Vierk, Coach George Sobek.

Row 3—Chuck Widdell, Wayne Genovese, Dave Sproul, Carl Hecht, Bob Tolley, Dick Nelson, Larry Berwanger, Ken Courtney, Don Syrek, Bob Dunfee.

This year our varsity baseball team finished the season with a record of 10 wins, 2 ties, and 4 losses. James Vierk and Joe Basso, the Fractional ace hurlers, pitched exceptionally well throughout the entire season. Basso pitched a no-hit game against Bloom and Vierk, a one-hitter against Calumet Township. The great hustle and team play displayed by everyone on the squad contributed very much to their excellent record.

SEASON'S RECORD

	T. F.	Opp.
East Chicago Roosevelt	7	7
Reavis	10	13
Bishop Noll	5	0
Calumet Township	6	0
*Argo	1	0
Rich Township	2	2
East Chicago Roosevelt	7	6
*Blue Island	3	4
*Lockport	2	6
*Thornton	3	0
*Bloom	2	0
Calumet Township	10	0
*Kankakee	4	0
*Leyden	12	5
†Bremen	2	1
†Blue Island	1	2

*denotes League game
†denotes tournament game

FROSH-SOPH BASEBALL TEAM

Row 1—Tom Drangmeister, David Tavarczyky, Bob Swisher.

Row 2—Ed Eggebrecht, George Milkovish, Ron Schroeder, Dennis Sidkey, Bob Bitters, Robert Kawalski, Keith Veenstra, Mickey Mills, John Bruce.

Row 3—Coach Sam Piazza, George Rakin, Fred Stone, James Mika, Jeff Malak, Mike Dietrazak, Kent Taylor, Ernest Bigush, James Piro, Robert Fredianelli, Norman Langhoff.

"Mood Indigo"

Basketball, wrestling, and swimming are just a few of the many intramural activities offered to the student body.

Our thanks to Mrs. Adolph Gentile, sponsor, for giving his time and hard work so that the students would have an opportunity to participate.

INTRAMURALS

1st Picture – Row 1 – Roanld Colelasure, Jack Liptrat. Row 2–John Malczyk, Bob Kowlaski, Tom Mize, Mr. Adolph Gentile.

2nd Picture–Jerry Samulowitz, Ron Bewly, Richard Jendreas, Tony Arzich, Bill Carlson, Jack Zatscho, Jamie Vierk, Ken Courtney.

3rd Picture – Row 1 – Clifford Brosseau, Dick DePierro, Dick Gibson, Coach Adolph Gentile, Gordon Ingebretson, Ron Stockle, Alan DeBeneditto, Forrest Pless, John Bonic. Row 2–Vern Vierk, Jack Lesmeister, Larry Berwanger, Ton Mecha, Tom DeJarlais, Jerry Morrison, Richard Necastro.

4th Picture–Row 1–Coach Adolph Gentile, Gordon Ingbretson, Ron Stockle, Forrest Pless, Bernard Gawronski. Row 2–Paul Carr, Ed Lendobarket, Don Dahlkamp, Tom DeJarlais. Row 3–Vern Vierk, William Mason, Jim Mason.

"Mood Indigo"

Intramural activities on this page are tennis and bowling. Everyone is eligible to participate. Tournaments are held and awards are presented to the winners.

INTRAMURALS

Picture 1—back row, left to right: Chuck Huizenga, Mr. Adolph Gentile, Paul Huizenga.

Picture 2—Jerry Markiewicz, Jerrk Mikulich.

Picture 3—Les Holmquist, Gene Eisenhutt, Len Norwich, Ron Clark; lower center: Bill Millsap.

Picture 4—Jerry Troy, Richard Madsen; back row: Dan Roach, Ralph Olsen, Keith Veenstra.

Picture 5—standing: Ed Eggebrecht; seated: Richard Howard.

Picture 6—Dan Roach, Dick Nelson, Richard Madsen; seated: Ralph Olsen.

Picture 7—Rita Bolalek, Judie Nelson.

Picture 8—Judy Csikos, Marge Grant; front row; Shirley Rainwater, Arlene Teimens, Mary Ann Tomczak.

Picture 9—Ed Eggebrecht, Jim Helms; front row: Larry Ecklund, Richard Ryba.

"Take Me Out to the Ball Game"

Thornton Fractional proudly boast a three-way tie for first place, in the South Suburban League. Bloom and Blue Island also share this fame.

Members of the baseball team: kneeling, Joe Basso, Dick Nelson, Bill Walter, Bob Tolley, Bob Dunfee, Coach George Sobek; standing, Dinnis Berdis, Jamie Vierk, Ken Ashley.

Dennis Berdis, Bill Walter.

Bob Tolley, Ken Ashley.

Don Skavara.

Bob Dunfee, Bob Tolley, Jamie Vierk, Joe Basso.

Bill Jesso, Dave Bohlen.

Tom Muellar.

"Ready,

GIRLS' ATHLETIC CLUB

Row 1—Left to right: June Mundt, Donna Kay Cunningham, Helen Peters, Marge Davis, Pat Arzich, Barbara Hughes.

Row 2—Left to right: Annette Arzich, Donna Fieldhouse, Betty McKay, Carol Dolphin, Marilyn Resan, Jackie Weitmeyer, Bea Higuet, Nola Marchant.

Row 3—Left to right: Martha Imes, Fay Poto, Diane Kaleta, Joanne Machay, Rita Knight, Betty Schroeder, Judy Gault, Marge Abbott, Joan Kooy, Darlene Golding, Jean Smith.

Row 4—Left to right: Janice Wojtena, Joan Osborne, Marlene Krapac, Pat Valent, Rita Benninghoff, Janet Aurich, Pat O'Brien, Judy Kordula, Karla Allen, Phyllis Barzda.

Row 5—Left to right: Carol Van Ramshorst, Beverly Wittenhagen, Darlene Boerst, Pricella Harms, Diane Jusk, Sonia Cabala, Loretta Cohen, Pat DeRosa, Wilma Pittlekow, Judy Loneski, Carolyn Waker.

Row 6—Left to right: Judy Merlo, Mollie Douglas, Sally Newcomb, Marcia Skinner, Judy Meissler, Phyllis Brnicky, Beth Reichelt, Sandy Nuttridge, Gertrude Warput, Betty Lou Hertzing, Joyce Rumps, Loretta Zevat.

Row 7—Left to right: Marilyn Vierk, Judy Cheek, Yvonne Evans, Beverly Resan, Loretta Sattler, Nancy Marchant, Marcia Utter, Donna Moor, Pat Zasada.

Every athletic minded girl at Thornton Fractional is usually a G. A. C. member. Sponsored by Miss Adeline C. Jaacks, the girls participate in the various sports offered by the club.

G. A. C. members who make the varsity volleyball, captain basketball, basketball, and baseball teams are considered the best players of the G. A. C. tournaments.

Willing, and Able"

TOP PICTURE—standing left to right—Janet Aurich, Rita Benninghoff, Carolyn Waker.

Sitting—Karla Allen, Fay Poto, Betty Schroeder, Martha Imes, Diane Kaleta, Joanne Machay, Jean Smith, Pat O'Brien, Judy Kordula.

SECOND PICTURE—

Marilyn Vierk, Marcia Skinner, Joanne Machay, Fay Poto, Marge Davis, Judy Meissler, Betty McKay, Nola Marchant, Helen Peters, Rita Benninghoff.

THIRD PICTURE—

Back row—Nola Marchant, Betty Schroeder, Fay Poto, Helen Peters.

Front row—Marge Davis, Karla Allen.

BOTTOM PICTURE, LEFT—

Standing—Marcia Skinner, Rita Benninghoff, Judy Cheek, Nola Marchant.

On floor—Helen Peters, Fay Poto, Beatrice Higuet, Marge Davis, Karla Allen, Joanne Machay, Marcia Skinner.

RIGHT: TOP PICTURE—

First row, left to right—Marilyn Resan, Marge Davis, Helen Peters.

Second row—Barbara Hughes, Beatrice Higuet, Nola Marchant.

Third row—Donna Jean Fieldhouse, Donna Kay Cunningham, Betty McKay.

Fourth row: Jackie Weitmeyer.

BOTTOM PICTURE, RIGHT SIDE, left to right—

First row—Donna Kay Cunningham, Pat Arzich, Beatrice Higuet, Marge Davis, Betty McKay.

Second row—Carol Dofin, Marilyn Resan, Barbara Hughes, Helen Peters, Jackie Weitmeyer, Nola Marchant.

"Skinny Minnie Fishtail"

TERRAPIN CLUB

Gracefulness is a main factor and object of each member of Terrapin. To perform ballets with perfected skill and ability is the goal of each girl that is picked by Miss Mary Shemaitis, sponsor and swimming director of the club.

On diving board, left to right: Officers—Marilyn Mason, president; Kathy Goldberg, vice-president; Loretta Zevat, secretary; Carole Browe, treasurer.

Row 1: Diane Bossard, Mary Lesbowski, Mary Hertinstein, Ronetta Haymen, Carol Dolphin, Pat De Rosa, JoAnne Reeves, Margaret Young, Martha Imes, Barbara Serpaniak, Karen Moore.

Row 2: Gret Schultz, Nancy Sayne, Diane Smolinski, Helen Vasilas, Sue Wilhelm, Pat Zazada, Kathy Doll, Sharon Grummer, Miss Mary Shemaitis, sponsor, Beth Reichart, Barbara Edquist, Judy Merlo, Diane Davis, Mary Ann Tomczak, Darrylyn Poplowski.

In water: Suzie Meinzer, Barbara Goff.

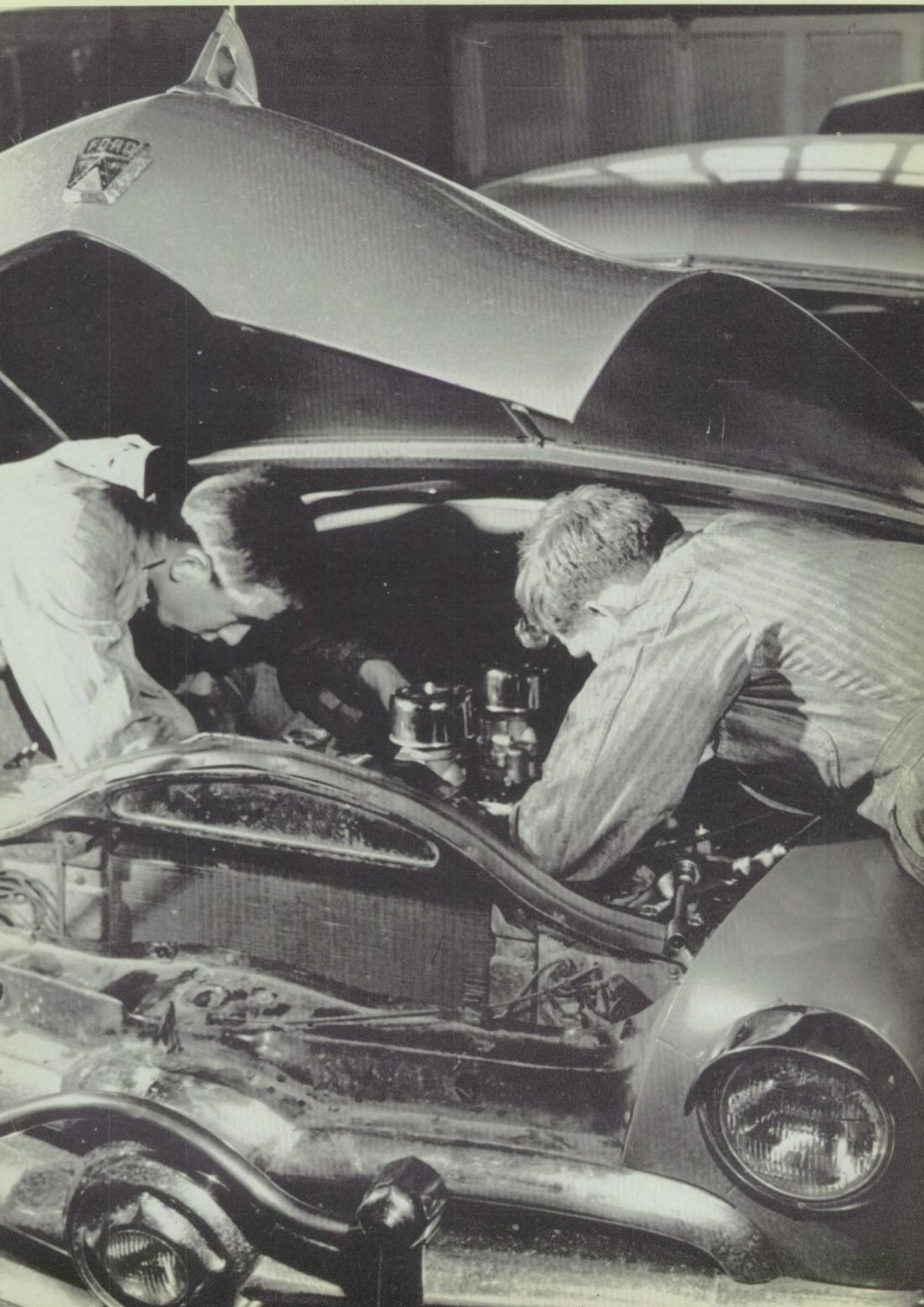

did you ever notice

Barbara Schwenn's and Marilyn Resan's dimples?

Barbara Cromer's long hair?

That Myrl Sanson, Peter Fagan, and Melvin Gray are the silent type?

How shiny Annette Arzich's and Priscilla Wells' hair was?

How good looking Don Piro, Dick Mann, and Bill Olson were?

Joan Schmidt's and Georgine Gruba's engagement rings?

What a good sportsman Vernie Vierk is?

That Jim Berwanger and Tom Stanislowski's blond hair were the same shade?

That Jackie Wietemeyer's Nola Marchant's and Helen Kammer's pep was unending?

George O'Brien, John DeMik, Teddy Kuzniar, and Robert Homan talking about cars?

How fall changes to winter and winter, in turn, changes to spring?

The Monday morning blues?

The monitors' jackets?

The girls after swim?

The paved parking lot?

How easily Evelyn Augustyn can pick up a dance step?

—★—

PITCH'S

SINCLAIR SERVICE

TOrrence 2-9798

PICCIRILLI BROTHERS

Orleen '31 . . . Quentin '36

Corner 153rd and State Line Street

CALUMET CITY, ILLINOIS

Sinclair Products Exclusively

WASHING-GREASING-CRANKCASE SERVICE

TIRES-BATTERIES

"You'll Like The Way We Treat You"

—★—

we watched

For Bea Higuet's feature articles in the Thorntonian.

Our old buddy George Gobel of TV.

Marlon Brando "mumble" in "On the Waterfront" and then switch to an English accent in "Desirée."

The teen-agers' staunchest supporter, Howard Miller, at 5:30 p.m. while the dishes patiently waited to be washed.

Jane Russell and Marilyn Monroe in "Gentlemen Prefer Blondes."

Nancy Dowd do a terrific mambo.

Jack Webb "get the facts" on Dragnet.

Ron Stockle, Jamie Vierk, Bob Carlson, and Don Skvara display their football ability that got them on the South Suburban All Star Team.

Fads come and go.

CHARLES H. MAYER & CO.

Manufacturers High Grade Carbonated Beverages

566 STATE LINE STREET
CALUMET CITY, ILLINOIS
Phone Torrence 2-4720

Fit Quality and Style in Fashionable Footwear

SMITH'S SMART SHOES

3523 Ridge Road
Across From Lans Theatre
LANSING, ILLINOIS

LANTING'S DEPT. STORE

BEN FRANKLIN

3312 Ridge Road
LANSING, ILLINOIS

LOU'S BARBER SHOP

LANSING, ILLINOIS

JOE'S ELECTRIC SERVICE

House Wiring-Fixtures-Appliances Philco Radios, Refrigerators and Freezers - Chamber Gas Ranges - Whirlpool Washers and Dryers - Magic Chef Oil and Gas Heaters Sylvania Television - Lionel Electric Trains

606 Burnham Avenue
CALUMET CITY, ILLINOIS
TOrrence 2-4470

BOTMA'S SUPER MART

18036 Torrence

LANSING, ILL.

Serving you since 1919

Phone GRanite 4-2031

SCHOON'S
Body & Fender Shop

Complete Body Rebuilding

2430 Ridge Road
LANSING, ILLINOIS

Body and Fender Repairs
Expert Refinishing

GUS BOCK'S HARDWARE

Hardware-Paints-Glass-Housewares

LANSING, ILLINOIS

Phone GRanite 4-0006

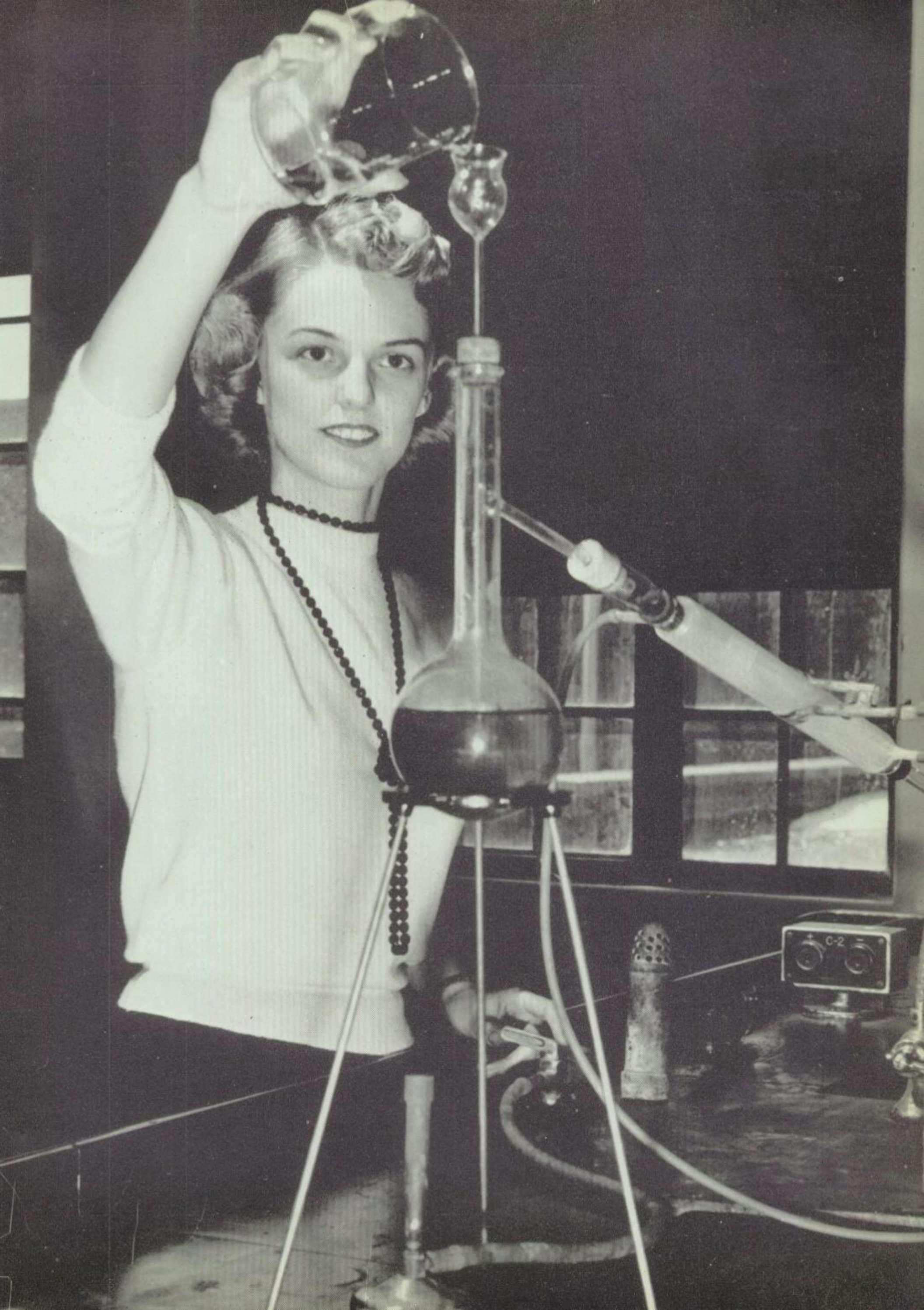
C-2

we watched

Tiny Antoinette Serafin and Laura Bates walk down the hall.

Bonnie Hope have lots of fun.

Lois Schroeder's embarrassing moments.

Casey Paliga, T.F.'s own Dick Contino.

Butch Tolley do a terrific job of catching on the baseball team.

June Mundt reign as queen over our Homecoming activities.

Good assemblies.

Girls turn into young ladies and boys into men.

Christmas and Easter vacations come and go on fleeting wings.

The juniors sneak out with the seniors on the big day of the junior-senior sneak.

WALTER W. SCHULTZ AGENCY
INSURANCE

18119 Torrence Avenue
Phone - GRanite 4-1310
Lansing, Illinois

ZITEK'S
OAK GLEN

Home appliance, radio, & television
Sales and service

18114 Torrence Ave.
Phone GRanite 4-1207

WINTERHOFF & GRIEDER, INC.
REALTORS

3344 Ridge Road
Lansing, Illinois

"The firm that makes and keeps friends"

Insurance GRanite 4-3795

Plumbing service-Supplies-fixtures

E. HEEREMA

2457 Ridge Road
Lansing, Illinois
GRanite 4-0228

we never saw the day when

Lynelle Hoff, Helen Dixon and Marilyn Wleklinski couldn't be depended upon.

Tony Arzich, Dewey Wenzel, Art Krumm, and John Masnick weren't smiling.

Larry Berwanger wasn't calm.

Connie Alexanderson wasn't with Ozzie.

Tom Brady didn't speak with a southern accent, or when Charles Widdell spoke too much.

Donna Kosanovich, Ruth Gullicks, and Janice Rosinski weren't the essence of neatness.

Hank Cabala's appetite wasn't enormous.

Barbara Baker, Ruth Mondrzyk, Sheila Cranfill, Laurie Cuprak, and Yvonne Novak were soft-spoken.

John Stachalski, Ken Courtney, and Pete Felicia weren't into mischief.

Janeace Harms wasn't wearing a full skirt.

Tom DeMik, Allen Grundstrom, and Al Hoogeveen couldn't be depended on.

CONGRATULATIONS CLASS OF 1955

SPIES BROTHERS INCORPORATED

Custom Built Jewelry

Class Rings and Pins, Club Jewelry

Announcements, Dance Programs, Bids and Favors, Graduation Gifts of Distinction

Loop Office and Show Room

27 E. MONROE STREET

Factory Office

1140 CORNELIA — CHICAGO

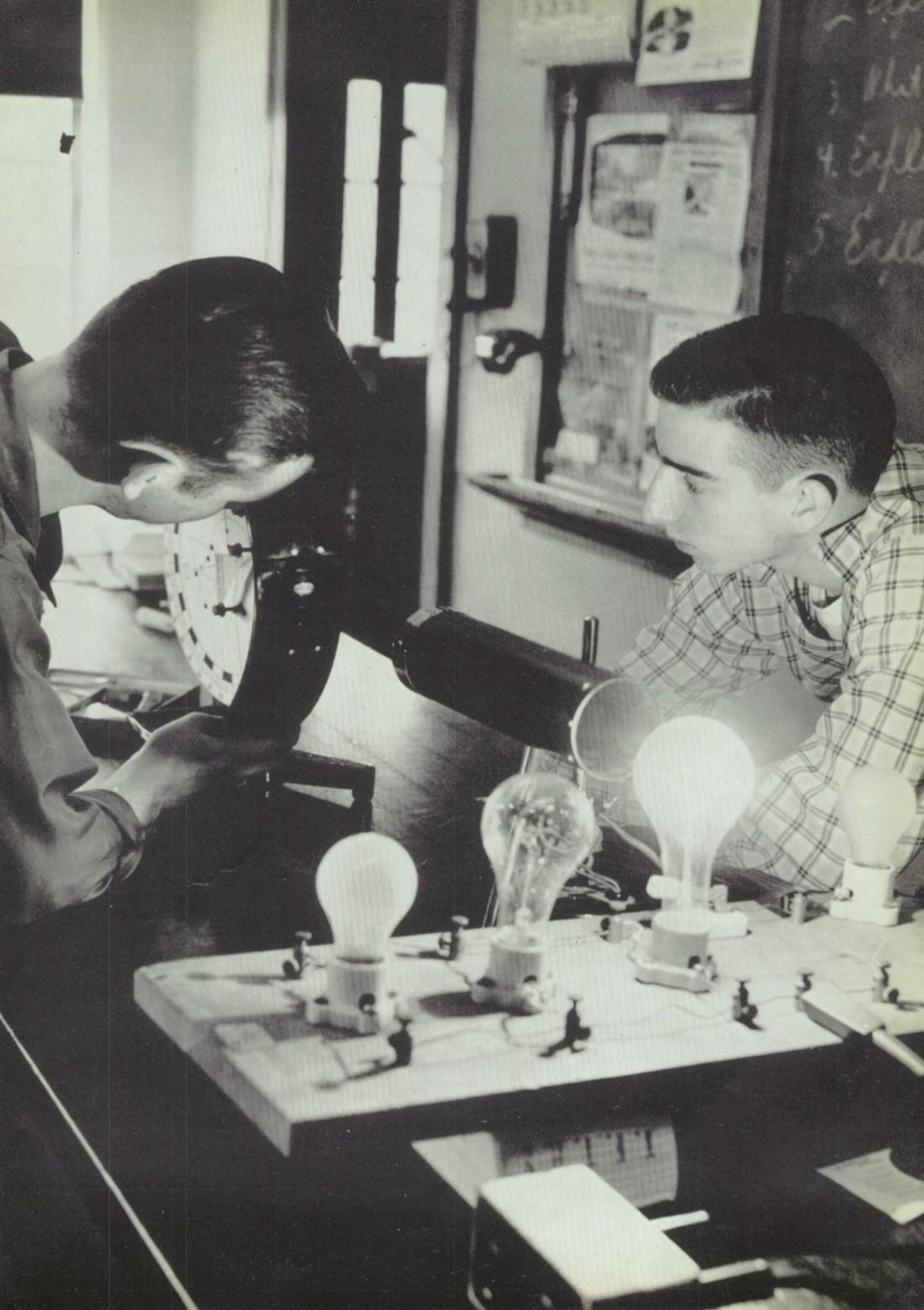

we never saw the day when

Helen Cox wasn't working on her job as assistant Chronoscope editor.

Joanne Daehn and Barbara Schrumm weren't friendly.

Eugene and Ernest Hansen didn't look alike.

Stan Drewinski wasn't seen at Margaret's Grocery Store or Tom Mabrey was wide awake.

The detention room was completely empty.

The absence list was entirely blank.

A girl wasn't seen with a boy's ring on a chain around her neck.

The cheerleaders didn't do their very best at a game or when the twirlers weren't outstanding as they twirled.

Shorthand wasn't done between classes, in chorus, or in library.

Harv Lambka didn't say "Hi!" to someone.

All the boys wore belts with their levis.

Dan Petree was serious.

STANDARD SERVICE

STAN'S SERVICE STATION

Sibley Blvd. and Burnham Ave.

Calumet City, Ill.

Phone Torrence 2-9812

ART'S HOBBY SHOP

775 Burnham Ave.

CALUMET CITY, ILL.

Phone TO. 2-7165

24 Hour Film Service

Powered for performance *Engineered for economy*

CHEVROLET

Sales - Service - Parts

RIDGEWAY MOTOR SALES

J. V. RAMSHORST

18058 Torrence Avenue
LANSING, ILLINOIS
GRanite 4-0177

Phone TO. 2-8040

GUARANTEE
HEATING & SHEET METAL

LEONARD NOWAKOWSKI

591 Burnham Avenue

CALUMET CITY, ILLINOIS

SCHULTZ GAS SERVICE

Phone GRanite 4-0555

Heating-Ranges-Motor Fuel

The All Purpose Fuel

18119 Torrence Ave.

LANSING, ILLINOIS

Congratulations, Seniors Class of 1955

BURNHAM DRUGS

SYLVESTER M. WLEKINSKI

736 Burnham Ave.

CALUMET CITY, ILLINOIS

Phone TOrrence 2-9350

LANSING ROLLER RINK

"For health's sake, roller skate"

Ridge and Torrence

Phone GRanite 4-1515

HANSEN BROTHERS FLORISTS

SHOP AND CONSERVATORY

Westmor 2-0201

5320 Hohman Avenue

HAMMOND, INDIANA

we'll wonder why

The students never conducted the classrooms.

Jamie Vierk wouldn't give the girls a chance.

Bob Carlson and Tom Brown always looked so serious.

Tom Traub and Gene Eisenhutt were so quiet and Joe Szerlak and Dan Roach, so talkative.

Don Suchocki blushed and Bob Fetter's eyes twinkled.

Robert Procter is such an electrician and Al Dwelis, a statistician.

Marshall Joyce and Russell Krause like the stage so much.

The guys went to the dances. They didn't dance!

Donna Kortenhoven, Pat Blaemire, and Natalie Wind were so soft-spoken.

Pat Drangmeister and Vanessa Dyrke were partial to out-of-town boys.

Joan Fleming and Pat Sheehy were always singing the Indiana U. song.

Bernadine Swygman is so interested in Lafayette.

we'll wonder if

Eileen Hoffman, Kay Kirschsieper, and Pat Arzich will become librarians.

Robert Adamkiewicz, Robert Struzik, and Louis Pavnick will become wrestling instructors.

Lee Ann Blankenbaker, Marlene Schroeder, Karen Harman, and Linda Krell will become office workers.

Dave Bohlin, John Parker, and Phil Gulledge will be swim instructors at the Y. M. C. A.

Marilyn Mason, Clara Rouzer, and Frances Skarwicki will become Y.W.C.A. swim instructors.

Doreen Pahnke and Margaret Benkel will ever reach 5′ 5″.

Darryl Kwasny and Glen Brazel will become bankers.

Joan Foley will become a seamstress.

Ted Lutkus will become a famous speaker.

CALUMET HARDWARE

Paints-Glass-Tools
Plumbing and Electrical Supplies
Gifts-Hardware

155th Place and Wentworth
(Across from Library)
CALUMET CITY, ILLINOIS
Phone TOrrence 2-6360

SCHROEDER FUNERAL HOME
AMBULANCE SERVICE
GRanite 4-0024
Air Conditioned Chapel
Hammond Organ
3227 Ridge Road
LANSING, ILLINOIS

FIRST NATIONAL BANK OF LANSING
LANSING, ILLINOIS

Member of Federal Reserve System
Member of the Federal Deposit Insurance Corporation

CARLSON'S FOOD MART
18049 Torrence Avenue
Soda Fountain *Magazines and Newspapers*
One Stop Food Center
LANSING, ILL.
Phone GRanite 4-9824

☆—☆—☆

Phone TOrrence 2-4100

☆—☆—☆

Compliments of

CARL MORTIER

Concrete Contractor

Cement Mason

529 Burnham Avenue

CALUMET CITY, ILLINOIS

☆—☆—☆

we'll wonder if

Donna Fieldhouse will attend Eureka College.

Ray Mahns will own a service station and work on Tom Zack's car.

Suzie Sanders will teach the jitterbug at the Arthur Murray studios.

Mary Lou Voight will become a book reviewer.

Geno Ruggeri and Dennis Berdis will become fishing instructors.

Rose Gambino will ever lose her calmness.

Grace Furmanski will ever run out of jokes.

TF will ever lose its many activities.

John Byrd can play golf as well as his father.

Jack Lesmeister will always be called "Creepy."

Dave Tanis has the reenlistment "blues."

we admired

Sue Newcomb's and Georgine Hittle's work on the Thorntonian.

Dave Sproul's football playing and John Stier's brains.

Charles Widdel's baseball playing and Jimmy Walker's short hair.

The fads of

long rope necklaces

senior rings

thick wool socks

"duck tail" hair cuts

orange sweaters

pegged slacks

"square toed" shoes

pony tails

string ties

suede shoes

cute collars

"Mr. B." collars

The new curtains in the auditorium.

The new curtains in the senior play directed by "Sam" Phillips.

The winter and spring concerts.

WALTER'S HARDWARE

18050 Torrence Ave.

GRanite 4-0020

"We have over 15,000 items in our store" says Mr. De Mik.

LANSING FLORAL SHOP

3420 Ridge Road

LANSING, ILLINOIS

Phone GRanite 4-1212

COMPLIMENTS

OF

ARTHUR C. KRUMM

Elgin-Hamilton-Bulova Watches
Bluebird Diamonds
Watches "Timograf" Regulated
And Repairing

BEUGEL JEWELRY

18116 Torrence Ave.
LANSING, ILLINOIS
Phone GRanite 4-1397

Gifts—Name Brand Jewelry

Compliments of

Neumode Hosiery Shop

5233½ Hohman Ave.

Across from the Court House

Burhring Drive-In Cleaners

Clean to Satisfy

Burnham at Memorial Drive

JOSEPH'S BEAUTY SALON

3351 Ridge Road
LANSING, ILLINOIS
GRanite 4-0086

BROWN
HOME IMPROVEMENT
CO.

The regions largest manufacturer and distributor of Aluminum storm windows, doors, and awnings

230 Pulaski Road
CALUMET CITY, ILLINOIS
TOrrence 2-8280

WILLIAM E. MAURER CO.

General Insurance

18100 Torrence Avenue
LANSING, ILLINOIS
GRanite 4-1616

Specializing Homes-Lots-Businesses

M. J. WASKELO

Realtor — Builder

137 Pulaski Road
CALUMET CITY, ILL.
TOrrence 2-7540

RIOTA'S I.G.A.

"The Store of Friendly Service"

1521 Lincoln Ave.
Phone TO. 2-6670

Mowers sharpened and repaired
Saws sharpened

LEHMKER'S
MOWER AND OUTBOARD SERVICE

2521 Ridge Road
LANSING, ILLINOIS

we admired

The manner in which Miss Temple's classes advertised dances, and various other activities.

Donna Kissinger's, Pat Brennan's, Rosalee Trembczynski's, Dorothy Yeargin's, and Carol Dolfin's ability to make friends.

Bob Dunfee's, Ronald Troy's, and Jim Miller's work on the basketball team.

Nancy Drayer's and Margaret Kulczyk's funny shenanigans.

Robert Taylor's, Roger Gilliland's, and Wally Jernigan's likable personalities.

Elsie LaSalle's and Pat Radnick's roller skating ability.

Robert Gruhlke's tumbling ability.

Kathy Goldberg's diving and Pat Maurey's singing.

Allen Herbst's ability as MC at the assemblies.

Larry Hill's fine voice.

Rich Matthies's work as P.A.B. president.

Gale Norrgran's efficiency.

Pat Shafer's height.

we listened to

Howard Miller play these songs on the radio every morning before school.

"Let Me Go Lover"

"Mambo Italiano"

"Three Coins in the Fountain"

"Sh Boom"

"Melody of Love"

"Cara Mia"

"Shake, Rattle, and Roll"

"Crazy Otto"

"Skokiaan"

"Open Up Your Heart"

The newest slang, 'I'll be a dirty bird," and "There you are" on the Georgie Gobel show.

Marie Genova interpret our favorite songs as only she could.

The teachers say, "There will be no unannounced quizzes," when they really meant "Hah! Just wait until tomorrow!"

The teachers say, "You will not be held responsible for Chapter 10 in the test tomorrow." When they meant, "For 65 points: On what page in Chapter 10 did Washington cross the Delaware?"

Mr. Smith says, "Now, folks, get to work."

ROY'S FRIENDLY SERVICE

Dealer in Standard Gas, Oil

ROY PARRICK, Owner

Ridge Road and Torrence Avenue

LANSING, ILLINOIS

Phone GRanite 4-9839

DUNFEE CLEANERS

5529 Hohman Avenue

HAMMOND, INDIANA

Phone Westmor 2-1728

Congratulations to the Class of '55

From a store that has been serving graduates for the past 65 years.

1890 - 1955

EDWARD C. MINAS COMPANY

STATE STREET HAMMOND, IND.

Phone TOrrence 2-9876

MANSEY'S CITIES SERVICE

Washing - Greasing

Tire and Batteries - Accessories

N.W. Corner Pulaski Rd.
and Burnham Avenue
CALUMET CITY, ILLINOIS

WAYNE'S
Magic and Trick Shop

Magic-Tricks

Party Favors — Gags

5537 Hohman Ave.

HAMMOND, IND.

WILSON'S
Lansings First Jeweler
3320 Ridge Road
LANSING, ILLINOIS
Phone GRanite 4-0881

FOLLMAR MOTORS
JOHN FOLLMAR
New and used Cars
2444 Ridge Road
LANSING, ILLINOIS

☆—☆—☆

VIERK'S HESSVILLE FURNITURE
6727 Kennedy Avenue
HAMMOND, INDIANA
Tilden 4-7320

☆—☆—☆

LANSING SPORT SHOP
3521 Ridge Road
(Across from Lans Theatre)
LANSING, ILLINOIS
GRanite 4-0801
Sports & Hobbies

Ruba-Dubs Laundromat
Shirt finishing — Dry cleaning
515 Burnham Ave.
CALUMET CITY, ILLINOIS
TOrrence 2-8200

we'll wonder what

The boys found so appealing about standing in front of the library.

Kind of tooth-paste George French used on his beautiful white teeth.

Made Pat Stralko and Nancy Cwetna so devilish.

Body-building school Dan Geisen, Ronne Sayne, and Bob Sharp were enrolled in.

Caused Janice Thirion to be so brainy.

Arlene Tiemens to be so slim.

Made Bob Veg's and Wayne Schultz's eyes so good looking.

Caused Marsha Klein's good humor and Audrey Peters' piano talent.

Made June McGarr bashful about yodeling.

The teachers will think of as the seniors graduate.

The top tunes of next year will be.

we'll wonder how

Many detentions Melvin Dubrick handed out as lunch monitor.

Ted Misdom's and Dick Nelson's hair could be so red.

Georgene Kaleta, Sandy Zaikis managed to keep their long locks when so many TF'ers were wearing "DA's".

Carol Linkiewicz could be so short and yet have such a deep voice.

Many swimmers Ed Lessner saved while employed as a life-guard at Green Lake.

Many honors Donna Cunningham was presented with.

Ronald Pease and Ed Ryba could part with their trademarks — "DA's."

Many skirts and sweaters Mary Lou Soczyk had.

URBANIK BROS.

I. G. A. STORE

601 Burnham Avenue

CALUMET CITY, ILLINOIS

Phone Torrence 2-7087

GEORGE H. HITTLE

Men's Wear

Across from the Lans Theater

LANSING, ILLINOIS

Phone GRanite 4-0009

LAN-OAK LUMBER & SUPPLY CO.

18138 Henry Street

LANSING, ILLINOIS

Open week days and Saturdays

For the Finest in Sodas, Malts and Sandwiches

See Pro or Ed

at

ED'S SWEET SHOP

5640 Hohman Ave.

HAMMOND, INDIANA

HANK'S AUTO STORE

5428 Hohman Avenue

HAMMOND, INDIANA

Westmor 2-7545

"Everything for the motorist"

Again It's DAIRY QUEEN

© 1955, NATIONAL DAIRY QUEEN DEVELOPMENT CO.

Time

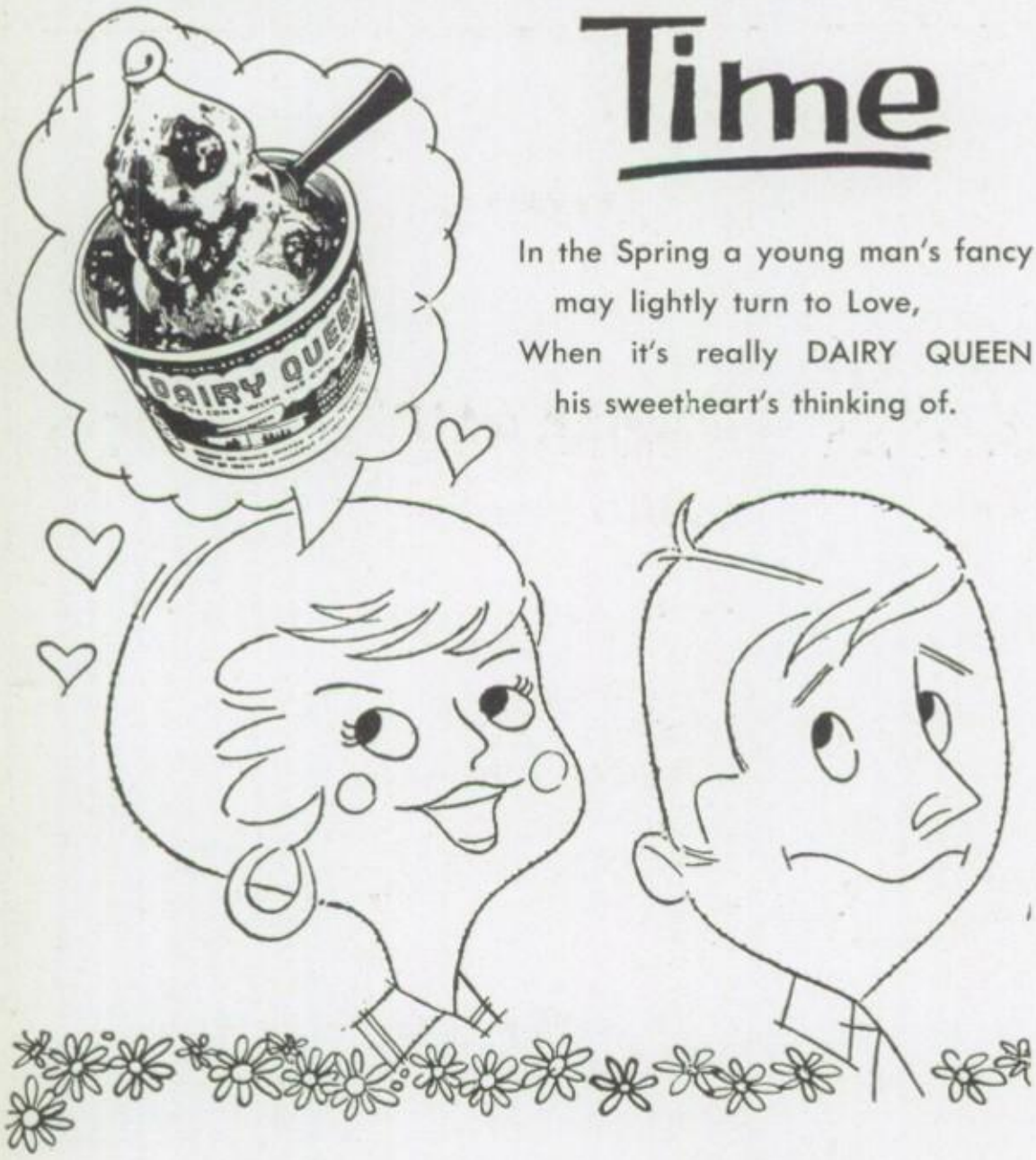

In the Spring a young man's fancy
may lightly turn to Love,
When it's really DAIRY QUEEN
his sweetheart's thinking of.

FOLLOW THE CROWD TO

634 BURNHAM AVE.
CALUMET CITY, ILL.

17856 TORRENCE AVE.
LANSING, ILL.

140 E. 147TH ST.
HARVEY, ILL.

Thanks a million for the wonderful help on the tickets. Stay as nice as you are. Your Pal, Sally Meyer

Loads of Luck & remember Journalism

Joanne

Kirby

Student Index

A

Aaron, Kent 16
Abbott, Margaret 34
Adams, Norbert 34,77,105
Adamkiewicz, Robert 49
Alexander, Neil 16
Alexanderson, Connie 49,78,79
Alexanderson, Virginia 34,78
Alexuk, Nick 26
Alexeychuk, Michael 16
Allen, Jeannine 16
Allen, Karla 34,69,74,85,88
Alvey, Wylie 49
Amptmeyer, Lucas 35
Anderson, Dale 45,49,97
Anderson, Nancy 9,49
Andrews, Jack 35
Antonietti, Eddie 26,74,86,106,113
Antonietti, Monica 35
Armes, Judith Ann 16
Arzich, Annette 49,69,88,89
Arzich, Pat 49,69,88,89
Arzich, Tony 49,105
Ashley, Ken 32,49,110,117
Augustyn, Evelyn 49,69,95,97
Aurich, Janet 10,35

B

Bachar, Judy 16
Baker, Barbara 49,69
Baker, Carolyn 16
Baker, Janice 16
Balder, Ronald 26,74,111
Baltzell, Charles 16
Baranowski, Dave 26,75
Baranowski, Ted 16,76
Baranowski, Tom 49
Barkey, Joy 35
Barkey, Rita 16
Barnes, Richard 26,86
Barsic, Matthew 26
Barzda, Phyllis 11,35,93
Basaraba, Bill 16,107
Basso, Joe 49,117
Bates, Laura 49
Bates, Walter 26
Bear, Teddy 16
Becker, Charlie 26
Beckman, Carleton 35
Beckman, Dolores 26,77,88,89
Beckman, Marsha 16
Beguch, Ernest 117
Bell, Nancy 10,35
Bell, Shirley Mae 16
Benedek, Ilona 35
Benkel, Margaret 50,89
Benninghoff, Kurt 16,86,107,111
Benninghoff, Ray 35,86,105,110
Benninghoff, Rita 35,88
Berdis, Dennis 50,117
Bergeron, Norm 35
Bermingham, Thomas 16
Berwanger, James 50
Berwanger, Larry 50,117
Berwanger, Ray 16,107,113
Bewley, Ronald 35
Bieniasz, Carole 11,26
Bigus, Robert 16
Bigush, Ernest 16
Billings, Joan 16
Bindas, Barbara 16,93
Biondi, Gloria 16,85,93
Bis, Judy 16
Birmingham, Tom 111
Bitter, Bob 26,85,86,106,117
Black, Paul 16,92
Black, Robert 50
Blaemire, Pat 10,50,69
Blanck, Bruce 26,74
Blankenbaker, Carlene 35
Blankenbaker, Lee Ann 9,50
Block, Fred 35
Bober, Elinore 26,77
Bochnowski, Judy 16
Bodnar, Dean 35,110
Boechelman, Eleanor 16
Boerst, Darlene 26
Boggess, Marshall 35
Bohlen, David 50
Bohlen, John 53,113
Bolalek, Rita 35
Bolda, Charmaine 26
Bolda, James 35
Bolda, Jerry 35
Bolda, William 16
Bolek, Mary Ann 26
Bonic, John 16,107,113
Borck, Kathy 35
Borck, Margaret 29
Borman, Dave 16,76,111
Bossard, Diane 17,124
Bouwman, Anna 35,77
Bowers, Bill 17
Bozek, Lorraine 50
Bradham, Bob 26
Bradley, Sharon 17
Brady, Ronald 17
Brady, Tom 50
Brandon, Ernest 74
Brazel, Glenn 50
Brazel, Joan 17
Brennan, Pat 50,95,96
Brewster, Gordon 35,113
Brnicky, Phyllis 26,74
Brockley, Ted 98,107,113
Brothers, Bonnie 35,97
Browe, Carole 35,88,92,124
Brown, Tom 50
Bruce, John 26,106,117
Brum, Paul 26
Bruss, Harold 17
Bubeling, Rosemary 35,77
Buchalz, Edward 26
Buck, Donald 17,111
Buckman, Beverly 9,50
Bulczak, Edward 51
Bull, Jacqueline 17
Bunce, Deanne 26,74,76
Bunce, Jeannine 17
Bunde, Elaine 17,76
Burczyk, Jim 26
Burk, Robert 17,76
Burris, Paul 17
Burtis, Allene 17
Busch, Judy 35,74,93
Butera, Joe 35
Byas, Pat 17
Byerley, Carol 32,35
Byerley, Milford 35
Bryd, John 51

C

Cabala, Anthony 35
Cabala, Henry 51
Cabala, Sonia 26,93
Campbell, Ray 17
Carden, Marian 17
Carden, Stan 35
Carlson, Judy 17,74,85
Carlson, Judie 26,85
Carlson, Lawrence 26
Carlson, Robert 51,105,108
Carman, Jim 35
Carr, Paul 35
Casner, Kenneth 26
Castle, Karel 51
Cengel, Catherine 17,106
Chappelle, Ed 26
Cheek, Judy 26
Chraple, Arlene 26
Christenson, William 26
Christian, Dave 36,74,76,85
Chumley, Pat 17
Ciardetti, Joe 17
Chwastowicz, Margaret 36,77
Chichantek, Nancy 36
Ciciora, Jerome 51,105
Clark, Ronald 36
Clark, Sharon 17
Clemens, Tom 26
Clift, Gene 36,74
Cogdill, Bonnie 36
Cogdill, Paul 26
Cohen, Loretta 26,93
Cole, Bob 26
Colclasure, Ronald 17
Conn, Carol 17
Conner, Norma 26
Conrad, Carole 11
Conrad, Charlene 26
Cosgrove, John 17,107
Courtney, Ken 51,105,107
Cox, Helen 51,69,85,89,95,97
Cox, Bill 15,17,107
Cranfill, Shiela 11,51
Crawford, Sharon 26,77
Crawl, Larry 17
Croak, Robert 17
Cromer, Barbara 51,69
Cromer, Nancy 26
Crouch, Roberta 17,76
Csikos, Judy 36,74,93
Cunningham, Donna Kay 51,69,78,80,81,84,85,92,115
Cuprak, Laurie 51
Currier, Sandi 36
Cwetna, Nancy 61,69
Czlonka, Ronald 26

D

Daehan, Joanne 51,74,85
Dahlkamp, Don 36,105,110,115
Dale, Joyce 36,113,115
Daukaza, Thomas 17
Davidson, Dale 36,113,115
Davis, Barbara 17,76
Davis, Carol 36,77
Davis, Diane 26,124
Davis, Marjorie 52,69,85,88
Davis, Sandy 36
Dean, Donald 26,77,86
De Benedittto, Alan 17,113
Dec, Frank 17
De Bok, Alicia 35
De Jarlais, Tom 36,110
De Jarlais, Sharon 17
De Joris, Michael 17,86,111
De Joris, Bob 36,86
De Mik, Herman 36
De Mik, Jim 36,110
De Mik, Tom 84,86,89,92
De Pirro, Richard 17,113
De Rosa, Clementine 26,77
De Rosa, Pat 26,89,93,124
De Sota, Thelma 17
De Vries, Dolores 52
De Vries, Elsie 36,77
Denton, Judy 26,89
Dickens, Pat 36
Dirst, Mary Ellen 26,92
Dixon, Helen 52,79,92
Dobrowolski, Arlene 36,77
Dobrowolski, Shirley 17
Dockweiler, Ray 17,111,111
Dolfin, Carol 52,79,85,95,104
Doll, Kathy 17,124
Dombrowski, Den 17,111
Donahoe, Richard 26
Donaldson, John 36,113
Douglas, Mollie 26,77
Douthit, Dwight 36
Dovich, Richard 74,85
Dowd, Nancy 52,104,115
Dowd, Tom 27
Drake, Bob 27
Drangmeister, Pat 52
Drangmeister, Tom 27,106,111,117
Dratwa, Claude 36
Drayer, Nancy 52,79
Drewinski, Stanley 52
Drewno, Helen 17,76
Dubis, Ken 36,113
Dubrick, Melvin 52
Dunfee, Judy 36
Dunfee, Bob 52,86,110,115,117
Dwelis, Alex 52,86
Dyrke, Vanessa 52,69,78,85

E

Ecklund, Larry 36
Eckstein, Karen 36,77
Edquist, Barbara 89,124
Eggebrecht, Dorothy 17
Eggebrecht, Ed 27,106,111,117
Einsele, Karen 17
Eisenhutt, Eileen ....
Einenhutt, Eileen ....
Elliott, Harry 27,86,111
Elliott, Robert 27
Emlund, Gale 17,188
Engerski, Jerry 27,74,113
Enoksen, Jerry 77
Enoksen, Judy 17,76
Erfert, Naomi 36
Erwin, Bette 36,78
Eurley, Frances 17
Evans, Betty Lou 17
Evans, Yvonne 27

F

Fagan, Peter 53
Falcione, Pat 10,53,69
Falvo, Yolande 36,77
Fancher, Donald 17
Fancher, Geraldine 36
Fantin, Sandy 27
Farley, Jim 37,77,86,113
Farley, Max 17
Fazio, Rosemary 53
Federico, Jaon 17
Fedorchak, Janet 11,36
Felicikia, Kazia 17
Feller, Bonnie 17
Ferguson, Bill 27,74
Ferrantelli, Josephine 36,77
Fetters, Hank 36,77
Fetters, Robert 53,77
Fezekas, Richard 17
Fielder, Warren 36
Fieldhouse, Donna 48,53,69,88
Fieldhouse, Janet 27
Fileca, Peter 53
Finley, Jerry 17,107
Fisher, Alice 27,77
Fisher, Joan 36,77
Fitzek, Sylvia 18
Flanagin, James 27
Flasko, Barbara 27,106
Fleming, Joanne 53,85
Florek, Jeanette 53,69,93
Florek, John 36
Fogle, Leo 27
Foley,, Joan 53,92,93
Fout, Carl 53
Fout, Josephine 18
Franklin, Barbara 18
Fredianelli, Kathy 15,17
Fredianelli, Mary Ann 53,69,95,97
Fredianelli, Robert 18,117
Freeman, Maude 36,76,105,115
Freman, Richard 18,86,110
Freeman, Ronald 27,111
Freeman, Wayne 18
Freestone, Deanna 18,89
French, George 53
Fry, Phyllis 18,77,85
Furmanski, Grace 53,79

G

Gale, Walter 27
Gambino, Ernest 37
Gambino, Rose 53,69,95,96
Gambino, Tom 27,77
Gatewood, Sam 37,76
Gault, Judy 37,74,88,93
Gawronski, Bernard 27
Geisen, Daniel 24
Geisler, Arlene 27,77
Genova, Joe 74,76,105
Genova, Maria 54,73
Genovese, Wayne 37,105,117
Genrich, Le Roy 18
Geyer, James 18
Geyer, John 18
Gibson, Dick 37
Gies, Greg 18
Gifford, Dave 27,74
Gifford, Ida 18
Gifford, Lella ....
Gilliland, Roger 54,77,79
Gillispie, Peter 18
Giovinga, Larry R. 37
Giovinga, Larry T. 37
Glesge, Barbara 18
Godsell, Robert 18,111
Goerg, Ruth 37
Goff, Barbara 18,124
Golaz, Anita 18
Goldberg, Kathy 54,74,124
Golding, Darlene 37,77
Golec, Richard 27
Gonsiorowski, Barbara 18
Goode, Joan 18
Goodreich, Glenna 18
Gorak, Judith 37
Goranowski, Tom 18,113
Gorecki, Robert 37
Gorecki, Marge 27,93
Graham, Ozzie 37
Grappoli, John 27
Gramas, John 107
Grant, Marjorie 37
Gratteau, Elaine 54
Gray, Melvin 54
Green, John 98
Green, Jim 18,113
Greenlee, Barbara 18
Grieder, Judy 18
Gremilion, Barbara 18
Gremp, Robert 18,76
Grimler, John 54
Groff, James 27
Groff, Jerry 27,106
Gross, Barbara 37,93
Grow, Gerald 18
Gruba, Georgianne 54
Gruhlke, Robert 54,79
Gruhlke, William 37
Grummer, Sharon 18,124
Grundstrom, Allen 54,86,115
Grutzius, Peter 27,106,113
Guadagno, Jim 27,76
Guadagno, Madeline ....a..18
Gudde, Alice 18
Guger, Allen 18
Gulledge, Philip 54
Gulledge, Bob 37
Gullicks, Ruth 54,79
Gullotta, Phil 18
Guerson, Rosetta 27,77,92

H

Haan, Jean 18
Haehnel, Robert 27
Hall, Ron 18,113
Hamby, James 18
Hammond, Carol 18
Haney, Bonnie 18
Hansen, Claudette 18
Hansen, Ernest 67
Hansen, Eugene 54,77
Harper, Bob 18
Hardy, Judy 18
Harman, Karen 11,54,69
Harms, Janeace 54,85
Harms, Priscilla 27,77
Harrell, Pat 18
Harrigan, Tim 18
Harris, Barry 27,74,111
Harris, Les 37
Hart, Darlene 55
Hartman, Darlene 26
Hasten, Richard 27
Hastings, Cora Suem 27,77
Hawley, Judy 18
Hayes, Robert 25
Hayes, Linda 18

Student Index

Hayman, Renetta 18,124
Hecht, Carl 36,74,117
Hecht, Donna 27 74,85
Hecht, Jacqueline 18
Hecht, Tom 37,74
Hecimovich, Billy 55
Hegyi, Joe 18
Hegyi, Mary 37
Heintz, Bill 18
Helms, Jim 37
Herbst, Allan 55,79,84,93
Herman, Janice 27,77
Hertenstein, Mary 18,76,93,124
Hertenstein, Betty Lou 27
Hertenstein, Scott 27
Hess, Bill 37
Hesterman, Pauline 18
Hibbert, William 18,76
Hickle, Sharon 27,74,77,88
Hickle, Vivian 36,74,76,78,88
Higuet, Bea ...11,48,55,81,84,95,104
Hill, Dennis 55
Hill, Larry 55,77
Hineline, Marilyn 9,55
Hishon, Sarah 18
Hittle, Georgine 55,84,88,95
Hoeksema, Paul 18
Hoff, Lynelle 55
Hoffman, Eileen 10,11,55,84,89
Hoffman, Sally 18,93
Holmquest, Leslie 55
Homans, Elmer 18
Homans, Robert 55
Hoogeveen, Al 55,84,89,92,93
Hoogeveen, Carole 18,76
Hoogeveen, Jesse 37
Hollingsworth, Larry 27,77,86,111,117
Hook, Carol 19
Hooksma, Gertrude 37
Hope, Bonnie 56
Horne, John 37
Horner, Charles 19
Howard, Charles 19,107,113
Howard, Dick 27,111
Hubbell, Sharlene 27
Hudak, Edith 38
Hudak, Hans 19
Hudson, Eugene 56
Hughes, Barbara 56,69,88,95
Hughes, Bill 37
Huitema, Brad 37,77,113
Huizenga, Charles 56,77,86
Huizenga, Paul 37,77
Huizenga, Robert 37,77
Hunter, Barbara 19
Hurley, Edmund 38
Hurley, Thomas 19,76
Huston, Janet 19

I

Imes, Martha 38,74,76,104
Ingebretson, Gordon ..56,79,105,108
Isaacson, Emil 19,93

J

Jacobson, Saundra 27,777
James, Clyde 38
Jandura, Joan 9,56,69
Janis, Richard 56
Jansen, Faye 19,76
Janiga, Jerry 28
Jansky, Georgia 9,28,93
Jaworski, Gloria 28
Jeffers, Gary 28,106
Jeka, Arlene 28
Jendreas, Dick 106
Jernigan, Walter 56
Jessor, William 56,79,115
Jewett, Luella 28,77,92,93
Jocha, Dolores 19
Johns, Robert 38
Johnsen, Betty 28
Johnsen, Carol 19,38
Johnson, Adrienne 28
Johnson, Arthur 38
Johnson, David 56
Johnson, Karen 28,77
Johnson, Ken 28
Johnson, Marcella 38,85
Johnson, Michaelle 19,76
Johnson, Odessa 19
Johnson, Remona 28
Johnson, Stuart 38
Jones, Carole 19
Jones, Gloria 38
Jones, Judy 28
Jordan, Richard 28,113
Joyce, Marshall 56
Joza, David 56,79,92
Juda, Ron 28,74,113
Judgill, Linda 28
Jung, Robert 28,77
Jurczak, Jersome 28
Jurecki, Nancy 19
Jusk, Diana 28,77

K

Kacmarski, Fran 38,77
Kaleta, Audrey 19
Kaleta, Audrey 19
Kaleta, Diane 38,85,102
Kaleta, Georgene 56
Kaleta, Ruth 38,104
Kallas, Robert 57
Kaminski, Maryann 19
Kammer, Helen 57,79
Kamrodt, Joanne 19
Kaply, Sandra 57,79
Karner, Harold 19
Karr, John 28,111
Kasprzak, Casimir 38
Kasprzak, Raymond 19
Katan, Marlene 38
Kawalski, Robert 19
Kay, Alvin 28
Keilman, James 19
Keilman, Joe 19
Keilman, Lawrence 19
Keilman, Walter 38
Kellner, Ronald 57
Kellner, Warren 19
Kelly, Collen 28
Kelly, Jim 28,77,106
Kerr, Frank 19,107,113
Kersten, Paulette 19
Kincaid, Judy 19
Kirby, Joan 38,82,97,104
Kirschsieper, Kay 57,89,95,96
Kissinger, Donna 57
Kirk, Charles 19
Klein, Karen 19
Klein, Marsha 57,78,82,88,95,97
Kline, Le Roy 19,107
Klyczek, Pat 38,77
Knight, Geraldine 19,76
Knight, Rita 38,74,76,78,93
Knight, Bob 38,74,76
Kocielko, Donald 26
Komorowski, Julia 28
Konow, Carolyn 38,77
Kooi, Carol 38,77
Kooi, Ruth 38
Kooy, Joan 38,74
Kortenhoven, Donna 57,79
Kosanovich, Donna 57
Koselke, Richard 38
Kotalowski, Bob 117
Kazubek, Mike 19,111
Krahenbil, Virginia 28
Kralovansky, Mary 28,77
Kralovansky, Virginia 19
Krapec, Marlene ...11,34,38,102,104
Krass, James 28
Kratochvil, Tom 28
Krause, Ellen 28
Krause, Russell 57,79,93
Krell, Linda 11,57,95
Kretz, Herb 28,93
Kreuzberger, Lynn 19,85,93
Kroslack, Donald 19
Kross, Gerald 28
Krueger, Claire 19
Krumm, Art 57
Kubacki, Connie 28
Kubacki, Larry 28
Kubik, Cecilia 19
Kuiper, Grace 19
Kuipers, Pearl 19
Kuipers, Ruth 38
Kukurich, Alyce 28,77
Kulczyk, James 38,77
Kulczyk, Margaret 57,79
Kunert, Nancy 19
Kurepla, Richard 28,111
Kuzel, Connie 19
Kuzel, Richard 19
Kuzniar, Ted 58
Kwasny, Darryl 58

L

Labaugh, Allen 106
Lackey, Bruce 19,107
Laesecke, Sue 38,88
Lagona, Arlene 11,38,88,92,93
Langbean, Nancy 28
Langhoff, Norman 28,74,117
Largent, Ellen 28
Larson, Muriel 19
La Salle, Elsie 58
La Sota, Jim 19,76
Last, Jerry 19,86,107,111
Lavery, Ann 28
Layton, Carolyn 28,74
Leahy, Tom 38,86
Lee, Robert 21,76
Lee, Sharon 19
Leep, Dawn 38
Lehman, Sandra 38,77,93
Lem, Marlene 28,92,93
Lendebarker, Ed 19
Lentz, Audrey 38,104
Lentz, George 28
Lesmeister, Elayne 38,74,93
Lesmeister, Jack 58,81,105,108
Lesmeister, Lois 39,77,93
Lesniak, John 19
Lesniak, Patricia 28
Lessner, Edmond, ...58
Lessner, Laverne 28
Lewis, William 19
Lewkowski, Toinette 19
Lietzon, Carole 19
Lindell, Carol 28,77,85
Linkiewicz, Carol 58,59
Linvill, David 39,77
Lipske, Lenore 19,85
Lipske, Ruth 58
Liptrot, Jack 19
Lively, Pat 19
Livingston, Patricia 20
Lobaugh, Al 28
Lobaugj, Bob 39
Loneski, Judy 28,93
Long, Sharlene 20
Loquist, Eith 39
Lorenz, Beverly 28
Luberda, Robert 39
Lucas, Mary 20
Lucito, Anthony 28,76
Lutkus, Ted 48,58,81,84,86,92,93
Lyder, Virginia 20,92,93

M

Machay, Joan 39,69,85
Madalon, Louis 113
Madalon, Mary 28
Madson, Richard 39,117
Magdos, Pat 39,104
Magdos, Peter 20
Magdziasz, Lucille 20,93
Magdziasz, Richard 20
Maggio, Catherine 20
Maggio, Mike 39
Magnusen, Duane 20
Mahns, Raymond 58
Mair, Douglas 20
Malak, Jeff 20,107,111,117
Malcolm, Joyce 20
Malecki, Mary Ann 39
Malone, Marshall 76
Malsaitis, Bernice 39
Manka, Richard 39
Mann, Richard 58
Marchant, Nancy 28
Marchant, Nola 58,104
Markiewicz, Pat 28
Markley, Janice 39,74,77
Maroc, Terrence 39
Marrant, Thomas 20
Martin, Gale 28
Martin, Gloria 45,58,78
Martin, Jim 20
Martinson, Dale 28,97
Masepohl, John 28,77
Masny, Florenteen 20
Masnick, John 58
Masny, Valenteen 20
Mason, Charles 39
Mason, Marilyn 59,84,124
Mason, William 20
Mateyko, John 76
Matlon, Carol 20
Matthies, Richard 48,59,84,86
Mattis, Joe 28
Mauger, Debbie 29
Maupin, Clay 20
Maurey, Pat 59,69,79
May, Mary 39
Mayer, Richard 97,59
Mazur, Karen 20
McCay, Betty 59,69
McCloskey, Jim 39
McClusky, Bonnie 20
McGarr, June 59
McLean, Linda 29,93
McLellan, Phillip 20
McNicholas, Carol 39
McNicholas, Ruth 20,85
McPherson, Marcia 20
Mecha, James 20
Mecha, Tom 106
Mecyssine, Robert 29
Meinzer, Susan 20,124
Meissler, Judy 29
Merlo, Judy 29,77,93,124
Messenich, Terry 39
Metros, Sharon 20
Metzcers, Richard 29,97,106,111
Meyer, John 20,76,113
Meyer, Sally 39,77,97
Meyers, Jim 29
Meyers, Marlene 59,73,74,93
Meyers, Tom 98
Michan, Gerald 20
Mickey, Gary 29
Middleton, Edward 29
Middleton, Shirley 20
Miecznikowski, Mary 39
Mika, Jim 29,111,117
Mika, Joe 59,105
Mika, Lorraine 29
Mikolajczak, Dennis 29,76
Mikolajczak, Camille 39
Mikulich, Diane 20
Mikulich, Jerry 29
Milakovich, Mary 20
Milasich, Rhoda 20
Miley, Shirley 39,104
Milkovich, Shirley 39,104
Milkovich, George 111,117
Miller, Charles 59,73
Miller, Irene 39,89
Miller, James 59,110,115,117
Miller, Jean 29
Miller, Mary 29
Miller, Norma 59,69,88
Mills, Mickey 29,76,86,117
Millsap, Gene 20
Miniuk, Diane 29
Mink, Jack 76
Minton, Joyce 29
Minton, Spencer 59
Misch, Paul 59
Misch, Tom 20
Misdom, Ted 60,74
Misner, Richard 20
Mistretta, Ronald 29
Mitchell, Gail 39,97
Mize, Tom 20
Mize, Bill 39,74
Moen, Jouce 29,106
Molenaar, Dale 29
Mondrzyk, Ruth 60
Montag, Nancy 29
Montagno, Bess 39
Moor, Donna 29,102,106
Moore, Gary 29,111
Moore, Karen 20,124
Morrison, Jenny 20,107,113
Morrison, Sue 20
Moser, Dawn 39,102,104
Morud, Lenora 20
Mote, Ronald 29
Mucha, John 20,76,107
Mueller, Doris 20
Mueller, Thomas 76
Munda, Judy 60
Mundt, June ..10,60,81,84,96,102,104
Murphy, Pat 20,92
Murphy, Rosemary 20
Murray, Lawrence 29
Murzyn, Barbara 29
Muster, Audrey 9,93
Myers, Jim 39
Myers, Tom 39

N

Nadai, Shirley 29,77
Nagy, Alfred 29,76
Natonski, Donald 29
Nauch, Judy 20
Neader, Tom 39
Necastro, Richard 20
Nelson, Donna 29
Nelson, Judy 29
Nelson, Richard 117
Nelson, Robert 60
Nevers, Kathleen 20
Newcomb, Sally 29
Newcomb, Sue 60,84,95
Newenhouse, Charles 39
Newenhouse, Susan 20
Nogacki, James 60
Nokes, Judith 29
Norman, Sharon 29
Norrgran, Gale 60,69,88
Norwich, Lynn 39
Novak, Dolores 9,60,69
Novak, Yvonne 60
Nowak, Joe (Soph) 29,113
Nowak, Joe (Jr.) 34,39,77,86
Nowak, Richard 20
Nowak, Tom 39,77
Nuttridge, Sandra 29

O

Oberla, Nancy 9,39
O'Brien, Pat 40,76,88
O'Donnell, Mary Ellen 20
Odzinski, Bob 20
Odzinski, Loretta 60
Odzinski, Ronald 40
O'Keefe, Joan 40,74
Okray, Robert 105
Okray, Betty 40,104
Okray, Donna 104
Okray, Richard 40
Okray, Robert 40,105
Okray, Rosalie 29
Okrey, Donna 40,85
Okrey, Phyllis 29,92,93
Olas, Charles 40
O'Laughlin, Eileen 9,40
O'Laughlin, Mike 29,76,113
Olsen, Ralph 29

Student Index

Olson, Charles 60
Olson, William 60,79
OOms, Elaine 26
Oppenhuis, Bill 20,107
Orzel, Richard 61
Osborne, Joni 40
Ostrowski, Tom 40
Ozretich, Mike 29

P

Pactwa, Frank 40
Pahnke, Doreen 61,79,85,93
Paliga, Casmir 61
Paliga, Ervin 29,74
Paliga, Jerry 107
Paliga, Judy 20
Palmer, Daon 107
Panzer, Marge 40,77,78,93
Paper, Robert 27
Parish, Tamea 21
Parker, John 61
Paschke, Art 40
Pavlak, Marge 40,77
Pavletich, Patricia 29
Pavletich, Paul 29
Pavnick, Louis 61,113
Pease, Joanne 40
Pease, Richard 61
Pelo, Suzanne 30
Penman, Nancy 21,76
Perona, John 21
Peters, Audrey 61,74,76,78,84,93
Peters, John 30,74,92,93
Peters, Helen 61,69,84,85,88
Peters, Sharon 30,77
Peterson, Carol 30
Peterson, Delamar 30
Peterson, Ronald 21
Petree, Dan 61,105
Piazza, Bob 117
Pietrzak, Jerome 40,110
Pietrzak, Michael 21,107,111,117
Pike, Clifford 30
Pinderton, Shirley 21
Piotrowski, Richard 40
Piro, James 117
Pittelkow, Wilma 30,77,88
Piza, Dick 21,86,110
Plants, Robert 21,107,111
Pless, Forrest 67,93
Plys, Loretta 21
Poliski, Iris 30,92,93
Poltrock, Elizabeth 21
Pommerville, Adrienne 30,77,93
Pommerville, Carol 21,76
Ponicki, Ronald 40
Popla, Helen 30,93
Popa, Jim 40
Poplawski, Darrylyn 21,76
Poppe, Richard 40
Portschell, Judy 30
Postma, Robert 40
Potat, Madge 21
Poto, Fay 40,77,88,93
Pottarf, Gerald 21
Prestamer, Darlene 10,61,79,89,93
Proctor, Robert 61
Prymula, Connie 21

Q

Quigg, Ronald 117

R

Radnick, Fred 21
Radnick, Pat 9,67
Radzinski, Marcia 40
Radziwiecki, Claudia 40,77
Rainwater, Shirley 9,40
Rakin, George 21,111,117
Ray, Alvin 111
Rayski, Robert 61
Reading, Betty 30
Reck, Judie 21
Reddington, Pat 21
Reeves, Joan 21,88,124
Reichelt, Elizabeth 30,124
Remschneider, Joan 40,85
Renshaw, Sue 40,77,88
Reppa, Irene 40
Resan, Beverly 30,69,88
Resan, Marilyn 11,62,81
Reuhl, Arlo 21
Reuhl, Sharon 40
Reynolds, Mary 30
Reynolds, Bob 107
Richmond, Adrienne 62
Rietman, Wilma 30
Roach, Dan 62
Robertson, Kay 40
Rohloff, Clara 67
Rohloff, Loretta 21
Romanovich, Tony 30,77,106
Rosa, David 21
Rose, Angie 30
Rosinski, Janice 11,62,69,84
Rosinski, Martie 40,110
Ross, Lillie 21
Ross, Mary 21
Rouzer, Clara Lee 9,62,69,94
Ruble, Edith 10,40,85,97
Ruble, Bob 21
Rudy, Audrey 40,88,93
Ruedi, Ronald 30,110
Ruehl, Sharon 77
Ruggeri, Geno 62,106,110,115
Rumps, Carl 40,93
Rumps, Jouce 30
Ruskin, Bill 41
Ruskin, Frank 41
Rusin, Jack 41
Rusk, Richard 21,76
Ryan, Frances 21
Ryba, Ed 62,113
Ryba, Richard 30
Rybarczyk, Dick 41

S

Sacco, Leonard, ...30,76
Samide, John 21,111
Samulowitz, Gerald 62
Sanders, Peggy 41
Sanders, Sondra 62,69
Sanelli, Lucy 30
Santori, Bob 41
Sanye, Nancy 21,124
Sanye, Ronald 62
Sarge, Nancy 41
Sarnecki, Pat 41,85,93
Satmary, Judy 21
Sattler, Loretta 30,85
Scarcelli, Georgia 41,74,78
Schauer, Alan 21
Schaeffer, Ken 21
Schimpf, Carolyn 30
Schmidt, Joan 62,69
Schmidt, Sharon 11,41,85
Schneider, Barbara 41
Schneicer, John 21,86,111
Schoon, Virginia 41
Schramm, Barbara 30
Schroeder, Betty 41,74,93
Schroeder, John 21
Schroeder, Lois 9,62
Schroeder, Marlene 10,62,93,104
Schroeder, Myra 11,41,92,102
Schroeder, Ronnie 30,77,106,107,113,117
Schrum, Barbara 63,85,93
Schultz, Allen 30
Schultz, Brian 30,74,106,113
Schultz, Carole 76
Schultz, Gretchen 21,85,124
Schultz, Jack 63,105,115,117
Schultz, Jim 30,106
Schultz, Paul 30
Schultz, Phyllis 30,74
Schultz, Roy 41
Schultz, Wayne 63
Schultz, Carroll 21
Schweitzen, Bill 41
Schwenn, Barbara 61,79
Schweenn, Rita 30
Scott, Stanley 21
Scully, Audrey 41,104
See, Judy 30
Seils, Judy 30
Seme, Wayne 30
Semones, Kenny 30
Serafin, Antoinette 63
erpaniak, Barbara 124
Shafer, Pat 63
Serpaniak, Barbara 124
Sharp, Robert 63
Sheehy, Pat 63
Shomaker, Carolyn 77
Siatta, Leonard 76,107
Sidnkey, Dennis 30,101,111,117
Simpson, Glenn 63
Skarwecki, Frances 63,69,97
Skavara, Barbara 21
Skavara, Don 63,79,105,108
Skeen, Pat 21
Skelton, Talma 21
Skinner, Marcia 30
Skwirtz, Donna 34,41,95,102,104
Smith, Dolores 30
Smith, Edward 63,79
Smith, Jean 41,69,77,85
Smith, William 63
Smitka, Dolores
Smolenski, Diane 21,124
Snyder, Ronald 30
Sobczak, Marie 64
Soczyk, Mary Lou 64,95
Sokolowski, Marcia 41
Sovich, Joan 64
Spannon, Jerry 30,106
Spittal, Vera 21
Spotti, Todd 21
Sprague, Wayne 30,77,106
Sproul, Dave 64,105,117
Stachelski, John 64
Stanwyck, Diane 11,41
Staples, Rita 30
Stawicki, Jouce 30
Stell, Dorothy 30,77,89
Stell, Bob 41
Stefaniak, Tom 21
Steinert, Kenneth 76
Stephan, Dale 21
Stephenson, Carol 30,85
Stermin, Norma 30,77
Stier, John 64,77,105,108
Stockle, Pete 24,30,113,106
Stockle, Ron 64,108,114,115
Stockman, Fred 21
Stockman, Pat 30
Stockman, Ron 41
Stone, Fred 31,74,106,117
Stood, Edward 21
Stralko, Pat 64,79,93,95
Strasen, Charlotte 31,77,85
Strickland, Dayle 31
Strug, Dennis 21,107
Struzik, Bob 64,113
Stua, Dan 31
Suchocki, Don 31
Suess, Joe 41
Sulewski, Richard 31
Sweeko, Joyce 41
Swisher, Ed 31,111,117
Swisher, Robert 21,107
Swygman, Bernadine 64,79
Syrek, Don 41,117
Szczepaniak, Barbara 21
Szcepaniak, Jerome 41
Szeremeta, Marcia 21
Szerlak, Joseph 64
Szymanski, Lillian 31,77

T

Tanis, David 67
Tanis, Peter 21
Tataren, Bob 22,117
Tataren, Tim 64,105
Tavarczyky, David 31,106,111,117
Taylor, Jim 22
Taylor, Kent 22,107,117
Taylor, Richard 41,105
Taylor, Robert 65
Taylor, Sylvia 67
Tessmer, Geraldine 22
Tessmer, Joan D. 41
Tessmer, Joan M. 11,41
Teumer, Robert 31
Thesfield, Barbara 31,77
Theisen, David 41
Theisen, Judy 31
Thiel, Janet 41,74
Thiel, Nancy 22
Thirion, Bonnie 31,77
Thirion, Janice 9,79,93
Thomas, Judy 22
Thompson, Carol 31
Thorniley, Paul 74,76,84
Tiemens, Arlene 67
Tiemens, Marilyn 31
Tice, Geraldine 31,74
Tillioson, Brian 113
Tillotson, James 22
Tinberg, Virginia 22
Tinkler, Jill 22
Tkacz, Arthur 22
Tobin, Lewart 22
Tobin, Sue 65
Tolley, Robert 65,117
Tomczak, Mary Ann 9,31,85,124
Tomlinson, Ken 31,74
Tor, Mae 41
Torres, Frank 31
Torres, Marge 31
Totzke, Judy 31
Traub, Marilyn 85,93
Traub, Tom 65
Trembczynski, Rosalie 65
Trepton, Harold 31,106
Troy, Gerald 22,86,111
Troy, Ronald 65,77,84,110,115
Trozzy, Rose 41
Trudo, Bob 22
Truman, Ester 31
Tucker, Tom 42
Tunberg, Fred 42
Turner, Jan 42
Twait, Harold 65

U

Ulias, Mary Lou 31
Ulias, Phyllis 42,104
Utter, Marcia 31

V

Valade, Donna 22
Valent, Pat 42
Valuck, Kathy 42,89,93,97
Vadnerhock, Karen 22
Vanderlee, Jack 22,76
Van Noort, Virginia 22
Van Inwegan, Earl 42,86,105,108,110
Van Ramshorst, Carol 31,77
Vargo, Diane 42
Vargo, Louis 22
Vargo, Tom 31
Vasilas, Helen 22
Veenstra, Keith 31,117
Veenstra, Marjorie 22
Veg, Geraldine 31,77
Veg, Robert 65
Veres, Elaine 31,77
Vierk, James 65,80,81,105,108,110,117
Vierk, Marilyn 31,69
Vierk, Richard 42
Vierk, Vernon 65,105,113,117
Vincent, Tom 22,107
Voight, Mary Lou 10,65,89
Vollrath, Kurt 31,77

W

Waker, Carolyn 42,69,74,85,92,93
Walker, James 66
Walenga, Ray 66,74,76
Walter, Marlene 31
Walter, Bill 34,42,86,84,110,117
Wandel, Nancy 42,88
Wangercyn, Amy 22
Ward, Pat 22
Warkentien, Leah 31
Warput, Gertrude 9,31
Wasik, Elaine 31
Wasik, Tom 22
Wawrzyniak, Joan 42,77,84,88,89,93
Weaver, Peggy 42,77,88
Webster, Bill 31,113
Weilmuenster, Gary 42,77
Weitkamp, Louis 31,77,92
Weitemeyer, Jackie 66
Wells, Priscilla 66,89
Wenzel, Duane 66
Werrvack, Joe 22
Westbowski, Mary Ann 66,93,95
Wetmore, Shirley 31
Wetzel, Maryann 22
Wheaton, Janice 42
Wheelback, Lyle 42
Wheeler, Vivian 22
Wick, Robert 22
Wickstrom, Shirley 22
Widdell, Charles 66,117
Wiening, Arnold 22
Wiening, Beverly 22
Wiening, Noela 31
Wilhelm, Dave 22,76,113
Wilhelm, Lee 42,115
Wilhelm, Nancy 42,77,93
Wilhelm, Sue 31,124
Wilkening, Jack 66,113
Wills, Ellen 42
Williams, Janet 42,81,104
Williamson, Paul 31
Wilson, Don 22
Wilson, Jolene 42,74,76,85,93
Wind, Marjorie 31
Wind, Natalie 66
Winterhoff, Ralph 42,74
Wisniewski, Eugene 42
Wisniewski, Tom 42,113
Wittenhagen, Beverly 31,88
Wittmer, Judie 22
Wleklinski, Marilyn 66,78,89,95,96
Wojcielowski, Julia 31,77,85,92,93
Wojcik, Fred 42
Wojtena, Janice 42
Wolfe, Carol 22,85
Wolff, Ronald 42
Woods, Curtis 22,76
Worosz, Tom 106,77
Wozniak, James 22
Wright, Carol 22
Wright, Pat 42
Wrona, Elaine 22
Wroski, Dianne 31
Wydra, William 42

Y

Yatski, John 31,106
Yeargin, Dorothy 66
Yelton, Kathryn 66,79
Yelton, Lenore 42
Yelton, Shirley 22
Young, Margaret 31,124
Young, Ronald 37,77

Z

Zabel, Paul 22,111
Zack, Carol 22
Zack, Tom 66
Zachary, Lucille 42,69
Zaikas, Sandy 10,66,79
Zalita, Jim 42
Zaleta, Phyllis 42,85,89,97
Zandstra, Betty 22
Zasada, Dennis 31
Zasada, Pat 31
Zdrojeski, Bernadine 22
Zevat, Loretta 31,124
Ziegler, Nancy 42,77,85,93
Zilz, Arnold 31
Zimmerman, Kenneth 22

AUTOGRAPHS

Best of luck to a real swell gal — always Arnold Fenz

Lots of Luck on all roads you may travel
Dean

To a real swell sis
Remember the fun in Journalism?
Maria

"Loads of Luck In the Future"
Irene Reppa

Good Luck & Best Wishes
Lois

Best of luck to a well kid
Vernie

Best of luck in your Senior year
Mary Ann

Good Luck to the best friend anyone could ever have.
"Ann"

See you next year in Am His-
Joyce

Lots of luck
Be good and remember Whiting
"Sia"

Best of luck,
Tessie

AUTOGRAPHS

Earl Van Sauwegen

Good Luck to a swell kid
Gordon Knighton

Best of luck to you
El Lessner

Good Luck
John Bohlin

Lots of Luck to a swell Girl
El

Good Luck
Joan
'56

To the girl who always helped me in typing
John Masnick
55

Good Luck in your Senior year
Carol Rose

Best of luck
Diane Kalita

Good Luck
Bob Ralphi

Loads of Luck
Karen

Best of Luck always
Lorie

Luck Always,
Latt Dickens
'56'

Lots of luck in
Your future
Years
"Mousie"

Best of luck to a
fellow typing
student. Your typewriter
always gave me a complex
It sounded faster than
mine.

Bob
Feller